NEW BEDFORD HIGH SCHOOL
3 9066 00057 0859

Crimson Log

1963

Prologue

Man has been ever aware of the importance of time, and has devised countless means of measuring it. The passing of time has governed his way of life; he has adapted his existence to the changes between winter and summer, darkness and light.

The Bible reminds us . . . "To everything there is a season, and a time to every purpose under the heaven."

Time rewards man's every effort with unlimited opportunity.

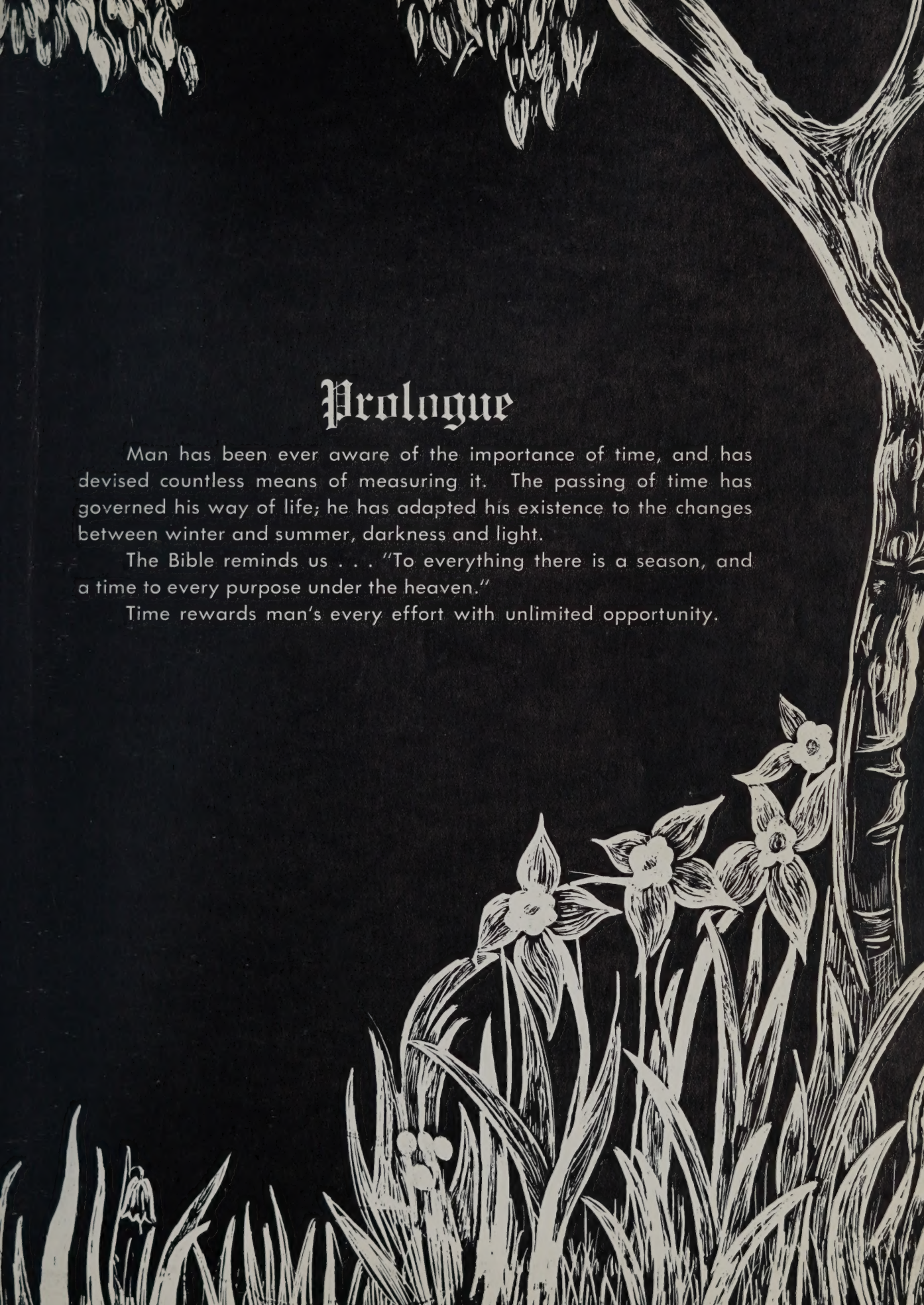

HIGH SCHOOL
REFERENCE LIBRARY
New Bedford, Mass.

CRIMSON LOG

New Bedford High School

New Bedford, Massachusetts

Class of 1963

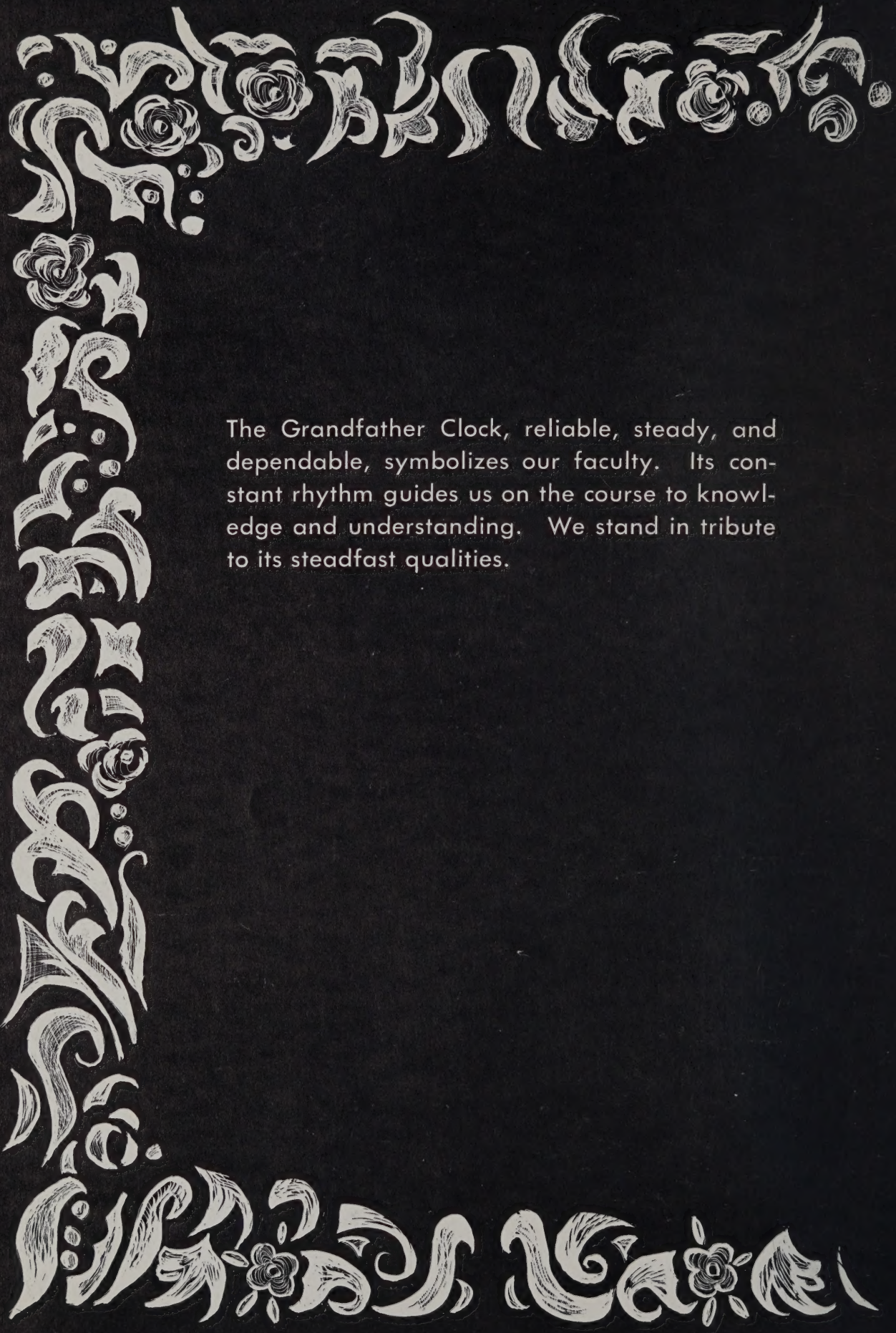

The Grandfather Clock, reliable, steady, and dependable, symbolizes our faculty. Its constant rhythm guides us on the course to knowledge and understanding. We stand in tribute to its steadfast qualities.

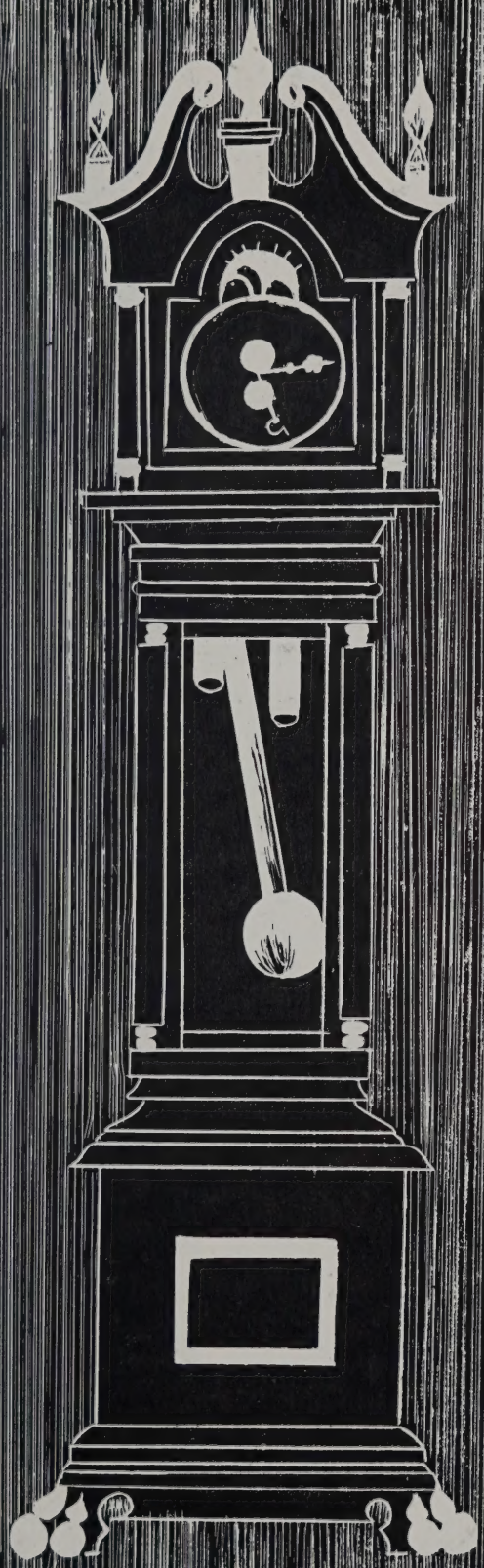

Faculty

Administration

MELVER C. FELTON
Assistant Principal

CLIFTON M. SOUTHWORTH
Assistant Principal

JOHN F. GRACIA
Principal

HIGH SCHOOL LIBRARY
NEW BEDFORD, MASS.

ANNA M. BRADY
Dean of Students

MARY E. CARROLL
Director, Office of
Guidance and Placement

Department Heads

LAURINDA C. ANDRADE
Portuguese

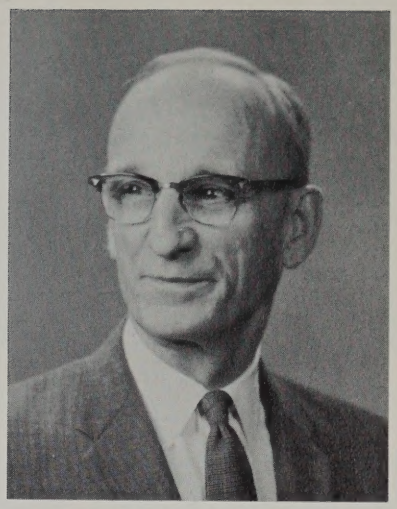

CARL F. W. BERGSTROM
History

WALTER W. BONNER
English

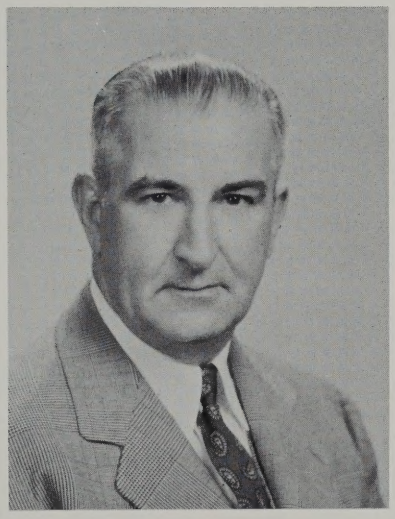

JAMES C. COMISKEY
Business Education

MARY I. FOGARTY
Latin

RUTH PERRY
Mathematics

CECILE G. PLAUD
French

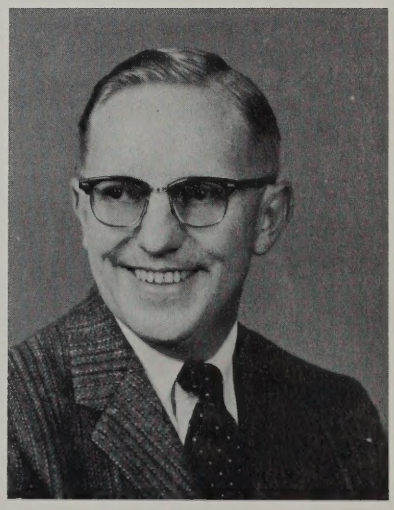

WALKER B. TRAFTON
Science

RICHARD S. ANDERSON
Business

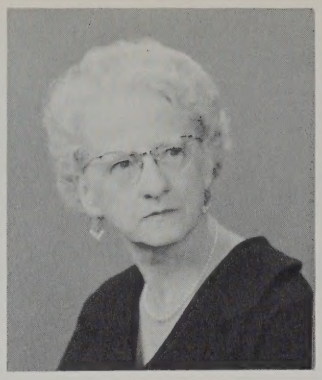

JULIA E. BARRY
English

MARION B. BENTLEY
English

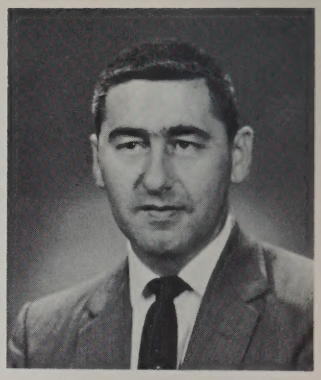

ROLAND P. BESSETTE
Instrumental Music

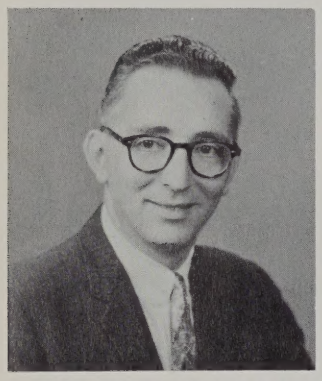

RAYMOND G. BISAILLON
Art

PAUL R. BOISVERT
Science

JUDITH M. BOLTON
English

ALBERT A. BOUCHER
Physical Education

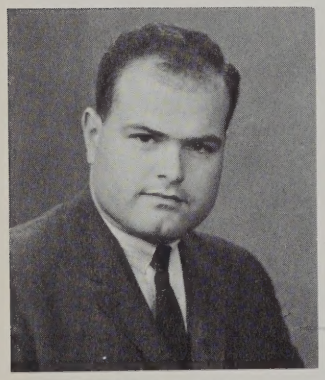

ANTONE G. BRUM
Science

CAPT. ALVA BUNDREN
Professor, Military Science

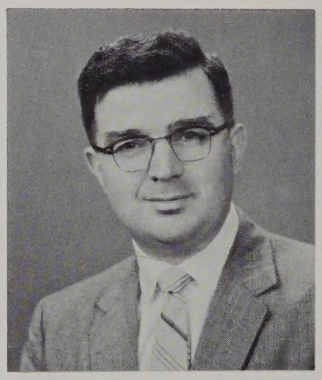

JOHN J. CALLANAN
History

THEODORE J. CALNAN
Science

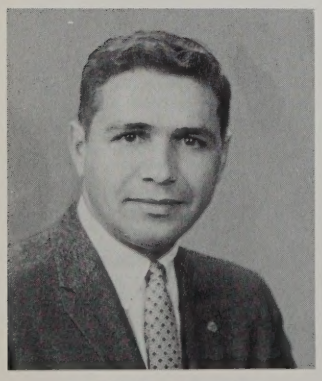

RICHARD CARREIRO
History

DOROTHY E. CASTALDO
English

KATHERINE CASTINO
Vocal Music

CATHERINE M. CATIN
Business

HENRY S. CEMBALISTY
Science

WILLIAM E. CHAPMAN
Counselor

OLIVE P. CHASE
English

IDA F. COHEN
Business

JANICE T. COHEN
Mathematics

FREDERICK D. COLE
History

BERTRAND E. DAVIES
Mechanical Drawing

CHARLES P. DeLEO, JR.
History

STEPHEN W. DOHERTY
History

ANNA M. DRISCOLL
Latin, History

JOSEPH A. DUBE
Business

ANTONE FELIX
Portuguese

ABEL D. FIDALGO
Science

LOUISE B. FINNELL
Developmental Reading

HELEN G. FISHER
Business

JAMES H. FOWLER
Mathematics

MARJORIE A. FURTADO
English

STANLEY GRABIEC
Counselor

SAMUEL HORVITZ
History

MITCHELL S. JANIAK
Driver Education

BERNICE L. KAUFMAN
French, German

MAYBELLE I. KEEFE
History

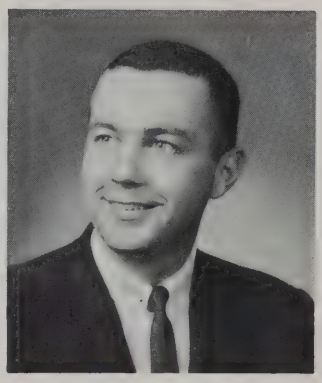

JAY N. KELLEY
Mathematics

MARION B. KING
English

SGT. WILLIAM H. KIRK
R.O.T.C.

KULA E. KONTANIS
Business

DAVID KROUDVIRD
Business

LUCILLE B. LAGASSE
Business

HENRY L. LAGUE
Science

MARCEL O. LaVERGNE
French

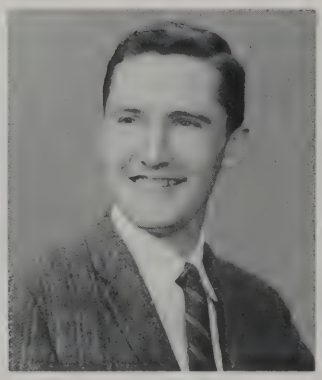

ROGER LEMENAGER
French

CONRAD R. LEVESQUE
French

KATHRYN T. McCARTHY
Business

HOPE F. McFADDEN
Physical Education

JULIA L. MAHONEY
Counselor

WILLIAM MARKEY
Science

ROBERT J. MARLAND
English

SGT. ROBERT A. MERCER
R.O.T.C.

VILDA MILES
Business

HELEN E. MORRISON
English

MARY E. MOSHER
English

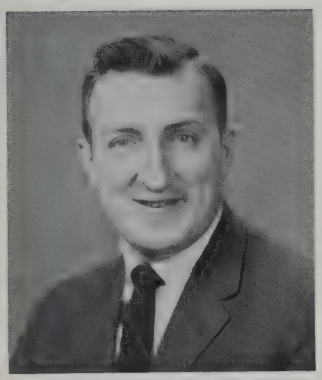

RICHARD W. NERBONNE
Business

LEONEL J. NERON
Mathematics

WILLIAM R. NORRIS
Mathematics

HELEN L. O'BRIEN
English

JOAN PARK
Mathematics

KENNETH C. PARK
Director, Instrumental Music

MARY ANN PETERS
English

PAULINE B. RAINVILLE
French, Russian

MANUEL RAPOZA, JR.
Business

JANET A. RATCLIFFE
Supervisor, Vocal Music

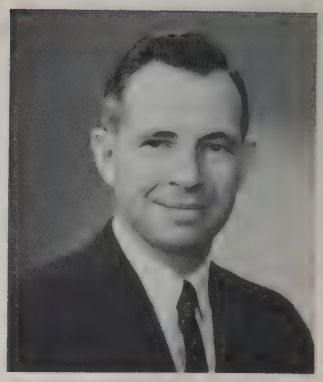

JOHN F. ROBINSON
History

LILLIAN B. ROSS
French

ROBERTA H. SAWYER
English

VIRGINIA K. SHERBINO
Science

MYRTLE D. SIMAS
Mathematics

ISABEL E. SIMPSON, R.N.
School Nurse

ROSE F. SOUZA
English

KATHERINE E. STAWASZ
Business

MARGERY L. STOCKER
Librarian

MARY V. SULLIVAN
Business

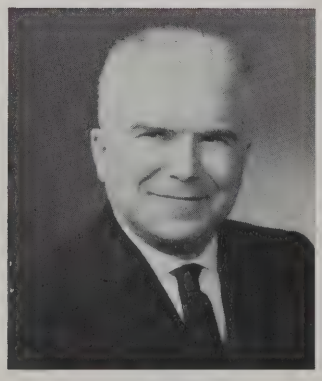

ALBIN C. SZALA
English

HELENA C. SZYDLOWSKI
Business

AMOS G. TAYLOR, JR.
English, Mathematics

NORMAN H. TRIPP
Business

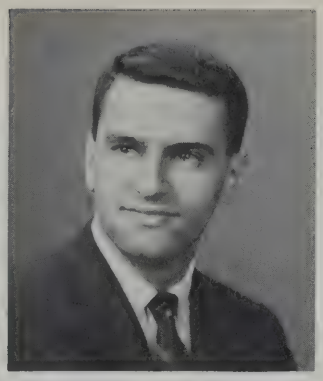

NELSON H. VIEIRA
French, Portuguese

ARTHUR B. WALSH
English

JANICE S. WAREING
English

BARBARA WEST
Business

AUSTIN L. WHITTEY
History

MARTHA S. WILDE
Science

WILLIAM J. WINSPER
Placement Counselor

EDITH C. WOLLISON
Mathematics

NO PICTURES AVAILABLE

JOHN LAPSLEY	Business
ANTONIO MASTROSTEFANO	Science
MARIAL M. MONTY	Business
BARBARA L. PERKINS	Science
RONALD T. SEGUIN	English
EDMUND M. TAVARES	Science

JAMES A. WORDEN
Mathematics

Faculty Changes

Since publication of the 1962 Log, sixteen teachers have left the faculty ranks: Thomas Ingham, John Maslanka, and Louis Perry to do graduate study; Ronald Medeiros to teach at Keith; Bertha Kenyon, Alphee LaFlamme, Robert Millen, William Poland, James Teixeira, Raymond Vieira, and Edward Wojnar to teach in other communities; Maureen Howarth and Pauline Richard to remain at home; Harold Gibbs to enjoy retirement. M/Sgt. John Duff was transferred to duty in Alaska, and Sgt. Robert Mercer retired and moved to California, after twenty years of Army service.

Each turning of the hour glass marks a new phase of our lives. The last grains of sand are sifting through the glass as our Senior year draws to a close. Let us hope that the knowledge we have acquired thus far will enable us to meet the challenges that time holds in store.

SILENCE

Class Officers

CLASS PRESIDENT

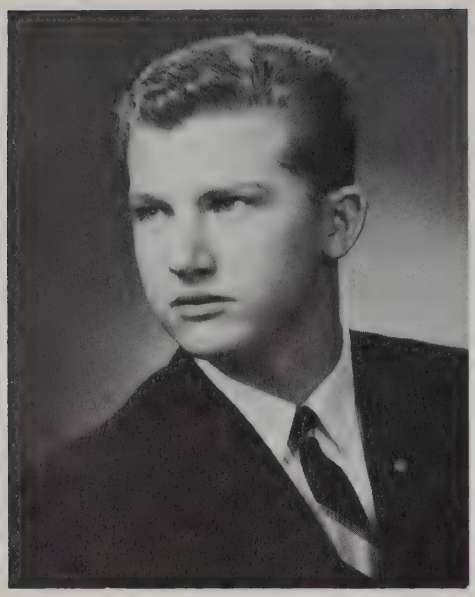

ARNOLD FEINGOLD
238 Ryan Street

Senior Class President—Junior Class V.P. and Prom Committee Chairman—Key Club Board of Directors — Dramatic Club, Student Court — former Band and Chorus member — Mathematics winner in local Science Fair — friendly, dependable, willing, well-liked.

CLASS VICE- PRESIDENT

NANCY TOWERS
77 Willard Street

Senior Class Vice-President — Junior Class President — Honor Society — American Field Service, Junior Chorus, Allied Youth — Girls' State representative — active in church affairs—loves to go sailing — capable, attractive, fun-loving, with wonderful disposition.

CLASS SECRETARY

GAIL DAWSON
200 Nash Road

Senior and Junior Class Secretary — Pep Squad, Allied Youth — Junior Volunteer at St. Luke's — girl with five pen pals — has yen for travel — friendly as they come — eager for advanced study in languages, combined with secretarial training.

1962—
1963

CLASS TREASURER

LINDA TAYLOR
58 Mt. Vernon Street

Class Treasurer for three years — Chorus Accompanist, Basketball, Pep Squad, Allied Youth — officer in church Youth Council and in Rainbow Girls — telephone operator in spare time — sports fan, knitter — efficient, happy, with many friends.

GLORIA AGRELO
21 Glennon Street

"Glory" — TV fan, especially when Dr. Kildare appears — Miss Cohen's errand-runner — likes lads to look neat, be courteous.

JAN AILLERY
127 Mt. Vernon Street

Honor Society — Cheerleader — Girls' League President — Latin Club — outstanding tennis player — attractive, always well-groomed.

EILEEN ALDERSON
Hartley Road
Rochester

Honor Society — Cheerleader—A.F.S., Girls' League, Latin Club — J.A. Staff Reporter — energetic, sincere, alert.

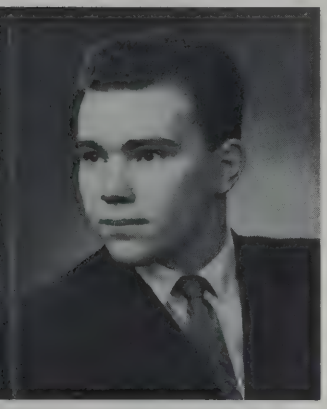

GEORGE ALEXANDER
175 Maple Street

Business career started as a paper-boy — collects coins and works on crossword puzzles — never annoyed by *anything* the gals do!

MARY LOU ALFONSO
194 Nemasket Street

Happy when listening to Dave Brubeck — part-time worker in advertising field—appreciates honesty, consideration, and courtesy.

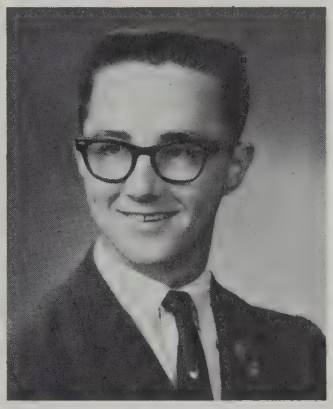

BRUCE ALLEN
390 Summer Street

Leisure spent in DeMolay activity — learned all about baking in super-market — outdoorsman, with interest in hunting and fishing.

GERTRUDE ALMEIDA
196 Grinnell Street

"Trudy"—Girls' League — Field Hockey Captain — Pep Squad, softball, A.Y., Chorus — J.A. Executive Award — well-liked, energetic.

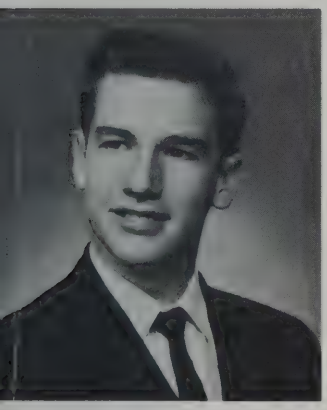

ROGER ALMEIDA
69 Rockdale Avenue

R.O.T.C. Lieutenant — Pan-American Club — busy in C.Y.O. affairs — thinks many girls too talkative — fisherman and bowler.

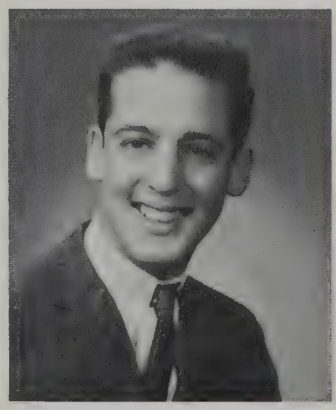

ERIC ALPERT
33 Buttonwood Street

Honor Society — Key Club President — Court Judge — A.F.S. — active in Scouting and J.A. — Boys' State — fine guitar player — radio announcer.

ALICE AMARAL
135 Rounds Street

Softball, A.Y., Pep Squad, Chorus — J.A. — part-time salesgirl — likes sewing and miniature golf.

MARY AMARAL
35 Winsper Street

Part of the "Creamery Rich" crowd — soda-fountain girl in Lumbard Shop —likes to see boys neatly dressed, respectful, courteous.

NINA AMARAL
401 Hawes Street

Band, A.Y.—busy in C.Y.O. and church choir—volunteer worker in home for elderly — Regional Band selectee for two years.

PATRICIA AMARAL
84 Earle Street

C.Y.O. member and choir singer — Pan-American Club — part-time waitress — does not enjoy company of "moody" lads — likes books and music.

GLORIA AMARO
78 Mott Street

GAMS — president of church youth group—volunteer worker with handicapped children in summer — accordionist and guitar-player.

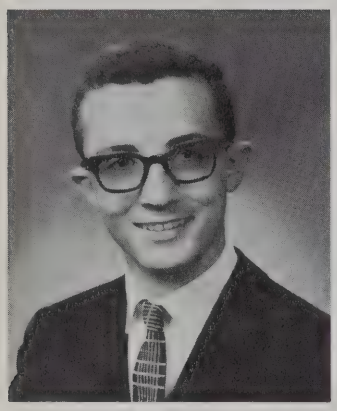

JAMES ANDRADE
735 Belleville Avenue

Good-natured lad—spends leisure in C.Y.O. activities—part-time grocery store worker — likes to read and bowl — admires neatness in girls.

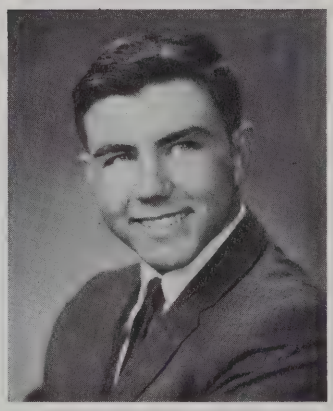

THOMAS ANDRE
5 Maywood Street

Honor Society — Band — enjoys tennis, skin-diving, sailing — Chess Club and J.A. — admires integrity in the fair sex.

CAROLINE ARRUDA
34 Stackhouse Street

F.T.A. — busy in church activities — part-time office worker — Junior Volunteer at St. Luke's—likes lads with high ideals.

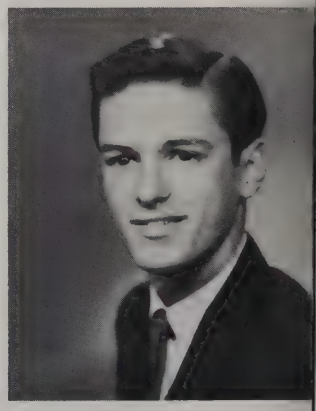

EDMUND ARRUDA
16 Clay Street

Enthusiastic Soccer Team member — active in church youth group — enjoys bowling — considers fair sex faultless!

DONNA ARSENAULT
40 Hamlin Street
Acushnet

Honor Society Secretary — Future Nurses' President — A.F.S. — Girls' State — attractive, competent, well-liked.

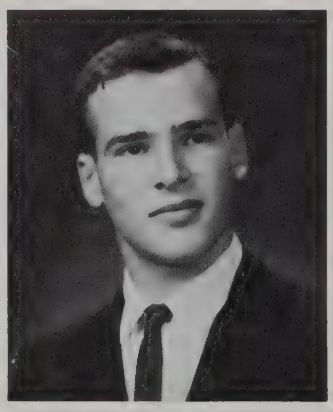

ROBERT ASEKOFF
67 Ryan Street

Traffic Squad Lieutenant — Science Club — likes to repair radio and TV sets — enjoys watching football and basketball.

JOHN ASHLEY
169 Rounds Street

Dave Brubeck and Benny Goodman fan — ardent supporter of Red Sox and San Francisco Giants — partial to blondes who don't giggle!

BARBARA ASSIFF
1005 County Street

Future Nurses' Club — helpful in school library and cafeteria — part-time worker in pharmacy—likes to dance, bowl, read, and play tennis.

LOUISE AUGUSTINE
38 Dunbar Street

GAMS Lieutenant —member of Pan-American Club and A.Y. — fun-loving, attractive, with good sense of humor — jealous boys not for her.

ROBERT AVILA
97 Hall Street

Honor Society — top physics prizes in two Science Fairs — horse-lover, with his own Quarter Horse —member of Dakotah Mounted Patrol.

LEONARD BACZEK
115 Ruth Street

Honor Society — interested in aviation and building model planes — enjoys bowling and golf — neatness in girls attracts him.

LINDA BAILEY
584 County Street

Honor Society — Sophomore V.P., Future Nurses,' Classbook Photography Editor, Student Council — reliable, courteous, efficient.

SUSAN BAKER
161 Lowell Street

Came to N.B.H.S. from Stang — page at Wilks Library — leisure spent mainly in church activity and helping in home for elderly.

JO ANN BALESTRACCI
782 Kempton Street

Junior Steering Committee — Choir, A.Y. — active in community drama — talented dancer and singer — poised, sparkling, friendly.

BEVERLY BAPTISTA
105 Bates Street

Pan-American Club, A.Y., Pep Squad — Scouting her #1 interest—active in church affairs — enjoys correspondence and camping.

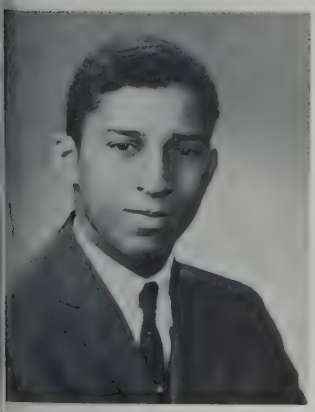

ANTHONY BARBOZA
118 Acushnet Avenue

Soccer player and gymnast — enjoys social affairs if they include the ladies!—happy when making new friends — likes the latest in sportswear.

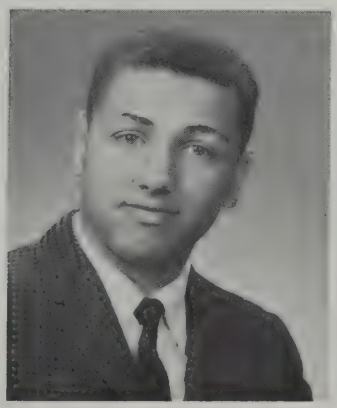

ROBERT BARBOZA
953 Tradewind Street

Favorite pastimes: driving around, or bowling — likes girls with quiet personalities, who don't block corridors to talk!

JUDITH BASNIGHT
92 Ellen Street

Part-time worker in hospital and nursing home —enjoys horseback riding — likes the radio and snacks with her homework!

EDWARD BASTARACHE
683 Church Street

Biology Club — baseball and basketball player in C.Y.O. competition — collects coins as a hobby.

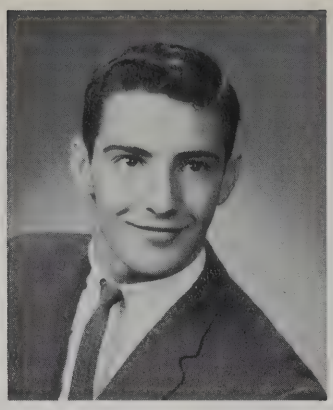

RONALD BEALS
797 Harwich Street

Well-liked by all — Varsity Track and Football — fullback with an interest in all sports — dislikes girls who gossip.

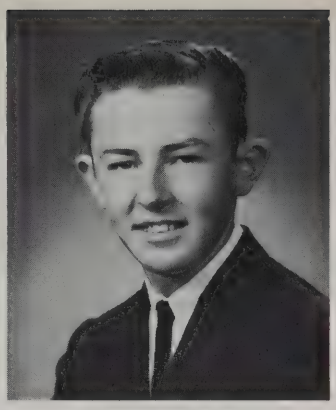

JON BEARD
171 Aquidneck Street

"Ormey" — active in Fellowship and DeMolay — likes sailing, swimming, and tropical fish — enjoys sense of humor in a girl.

ANN BEGLEY
223 Liberty Street

"Ginger" — camp counselor — A.Y. — enjoys bowling and roller-skating—likes to see a boy self-confident and respectful.

SUSAN BELLOTTI
245 Nash Road

A.Y. Conference Delegate — fine pianist and organist — likes to draw and ice skate — Junior Counselor — Pep Squad enthusiast.

JANICE BENDIKSEN
699 Summer Street

"Benny" — Softball and Basketball Teams — Band and Pep Squad — horseback rider — Fellowship President.

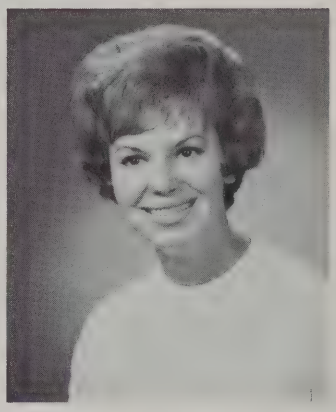

MARILYN BENJAMIN
102 Capitol Street

Student Council V.P. — Dramatics, A.Y., Pep Squad, Future Nurses' — Miss J.A. of '61-'62 — St. Luke's Junior Volunteer.

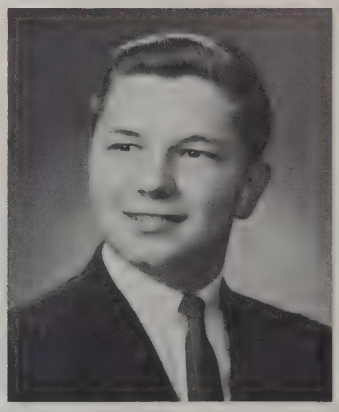

GERARD BERNARD
505 Ashley Boulevard

Quiet, but always friendly and smiling — helpful in West Office — part-time launderette worker — likes to water ski.

SANDRA BERNARD
49 Lawson Avenue
Acushnet

Enjoys both ice and roller skating — happy on horseback — wishes boys wouldn't *always* talk of cars!

IRENE BERNAT
100 Nelson Street

"Cookie" — typist and salesgirl in spare time—likes good conversation with friends — her ideal man: neat, friendly, personable.

LILLIAN BERTE
129 Pleasant Street

Debating, Pep Squad, Basketball — J.A. member — enjoys baton twirling—likes to cook — dislikes gum-chewing dancing partners!

PATRICIA BERUBE
69 Arlington Street

Pep Squad President — Student Council and A.F.S. — Basketball and Volleyball — A.Y. Secretary — friendly, energetic, attractive.

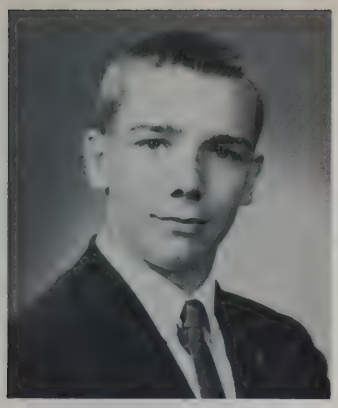

ROBERT BESSETTE
538 Nash Road

A.Y. — part-time shipping clerk and car mechanic — likes bowling, baseball, basketball — doesn't like girl who sings in his ear while dancing!

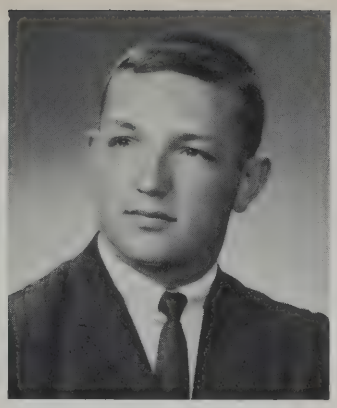

RICHARD BIELEFELD
92 Alden Street

Varsity Football — whiz at serving pizza after school hours — happy when buzzing around town on his motor scooter — quiet, reserved.

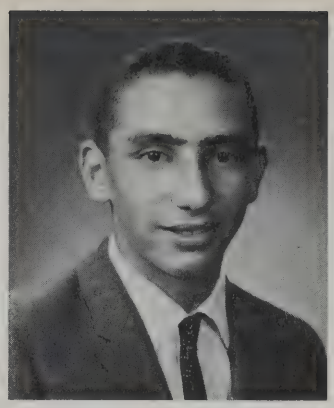

GEORGE BISCARI
295 Shaw Street

Quiet and industrious — likes baseball, basketball, gymnastics — stock boy at Arlan's — coin collector — doesn't like bossy girls.

GEORGETTE BISCARI
295 Shaw Street

Honor Society — clever at making her own wardrobe items — enjoys dating boys who are sincere, friendly, courteous.

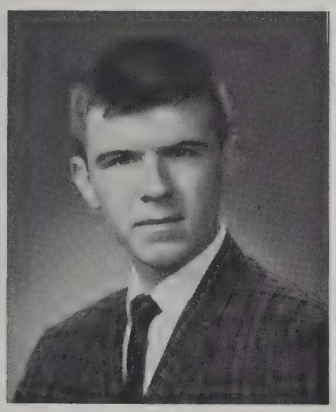

CLARENCE BIXLER
171 Maple Street

J.V. Tennis — Junior Counselor — enjoys yacht club activities — likes to ski — hates heavy eye make-up on the ladies.

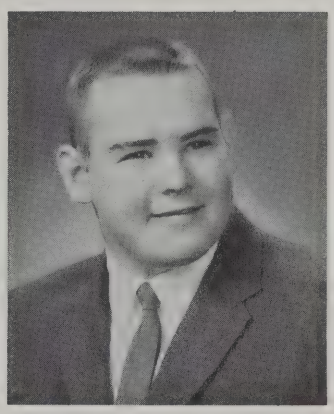

DAVID BLANCHETTE
379 Ash Street

Football Captain — Baseball first baseman — playground worker — enjoys art as hobby — well-liked — does not like noisy girls.

JUDYTH BLAU
82 State Street

Junior Counselor, A.Y., Pep Squad — active in J.A. and J.C.C. — Johnny Mathis fan — likes neatness and intelligence in lads.

LUCY BLY
290 Sawyer Street

Honor Society — A.F.S. Exchange Student to Germany—Dramatics, A.Y., Pan-American Club — beautiful ballet dancer — active in community drama.

SANDRA BOBROWIECKI
343 North Front Street

Honor Society — served French Club as Treasurer and as President — page at library — hospital volunteer — A.F.S. worker — future nurse.

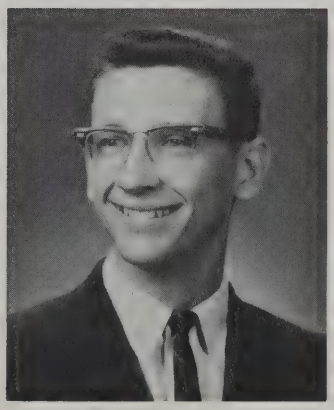

ALBERT BOCHMAN
48 Washburn Street

Band — Indoor and Outdoor Track — plays in local dance band — work experience in bakery and behind soda fountain.

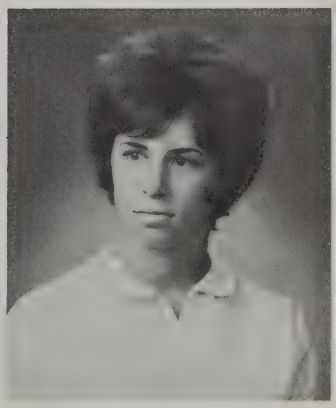

LINDA BOR
213 Ryan Street

Active in A.Y., Pep Squad, J.C.C. — camp counselor — whiz at knitting sweaters — likes boys to have ambition — Boston her favorite city!

JANET BORGES
328 Bedford Street

Platoon Leader in GAMS — member of A.Y. — active in bowling league — feels politeness important quality in any boy.

MARIE BORGES
39 Grant Street

"Pepper" — 6 years in Scouting — active in Triple T Club — part-time office worker — enjoys collecting dog miniatures.

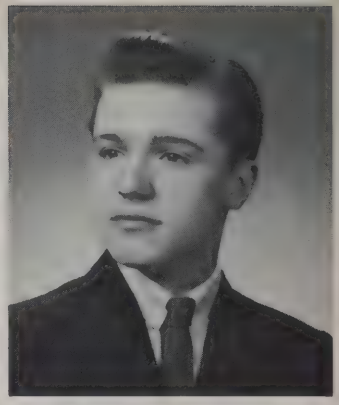

RONALD BORGES
383 South Second Street

Dramatic Club — part-time restaurant worker — enjoys dating well-groomed girls with pleasant personalities.

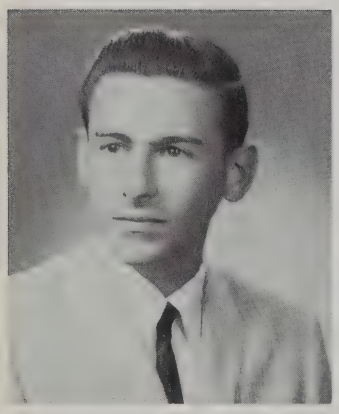

DONALD BOUDREAU
494 Nash Road

Helps Hemingway keep its shipping records straight — devotes leisure to sports — irked by Study Hall note-passing girls.

ADELE BOURGEOIS
3468 Acushnet Avenue

A.Y. and Pep Squad — water skier, seamstress, knitter — likes boys who possess gentlemanly qualities.

JANICE BOURGEOIS
110 Clark Street

J.A. — aide in nursing home — crossword puzzle fan — admires "sharp" outfits on the opposite sex.

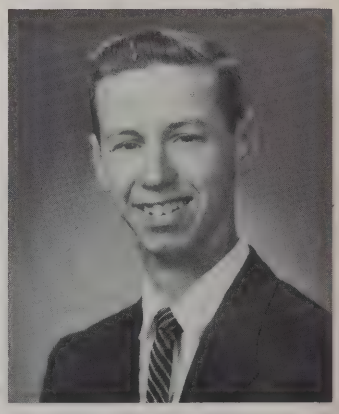

JOHN BOWDEN
551 Church Street

R.O.T.C. Platoon Leader —Rifle Team Secretary—active in Fellowship — winner of Best Scout Award in local troop.

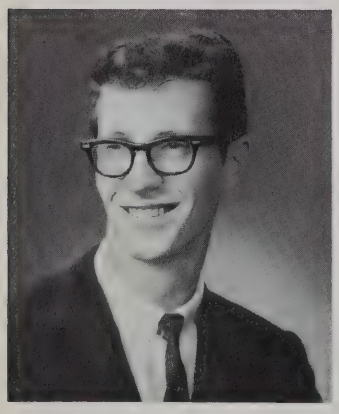

KERRY BOWLER
117 Robeson Street

"Henpecked" — quiet in class, but a real wit and comedian outside — loves to sleep — dislikes freakily-dressed girls.

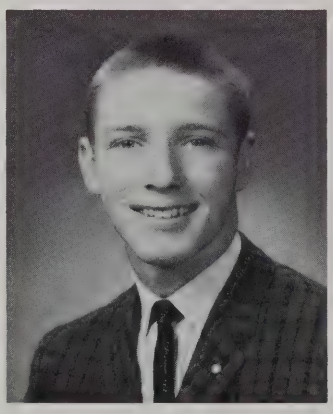

JOHN BRADSHAW
556 Brock Avenue

Varsity Football, Baseball, Basketball — DeMolay man — experienced behind soda fountain — not fond of silly girls.

WILSON BRALEY
85 Shawmut Avenue

"Snooky" — Youth Fellowship member — part-time worker in nursing home — enjoys stamp collecting and horseback riding.

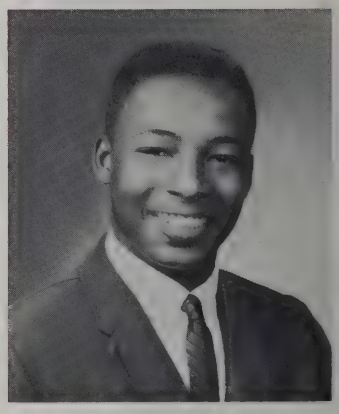

DONALD BRANCH
4 Shawmut Avenue

"Twig" — baseball player — works for local caterer — dancing and listening to records his favorite hobbies.

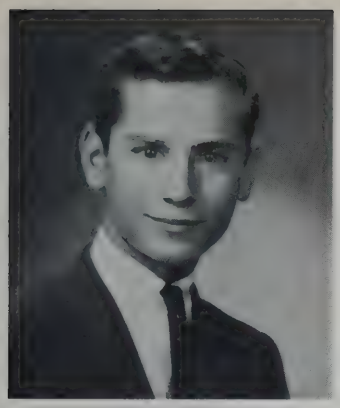

DAVID BRANCO
132 Illinois Street

Cross-Country Team — C.Y.O. baseball and basketball — stock clerk in supermarket — likes girls to be feminine.

ELLEN BRAUDY
137 Hawthorn Street

Head Majorette — Honor Society, Student Council, A.Y., Chorus, Latin Club — busy at J.C.C. — pianist, bowler, swimmer.

DENNIS BRENNAN
37 Pine Grove Street

Explorer Scout — prize-winner in swimming and life saving — short-wave radio and Hi-Fi fan — stock boy in electrical firm.

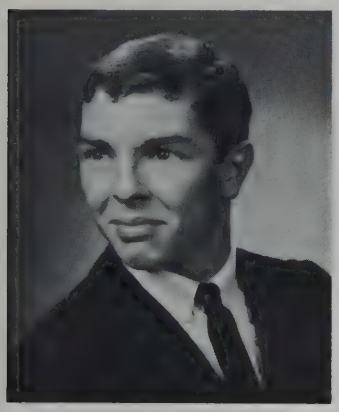

MICHAEL BRESSLER
203 Palmer Street

Active in J.C.C. and DeMolay — dependable worker in delicatessen — likes art and jazz records — dislikes seeing girls smoke.

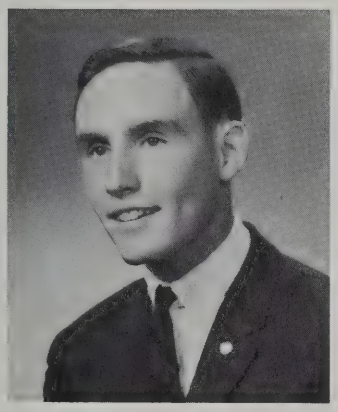

ARNOLD BRIDEN
10 Harvard Street

Traffic Chief — Dramatic Club President — active in J.A. and Y.M.C.A. — vice-president of bowling league — cheerful, hard-working.

JOSEPH BRIGGS
226 Matthew Street

R.O.T.C. — A.Y. — cashier and stock clerk in market — enjoys stereo — amused by oversized handbags carried by girls.

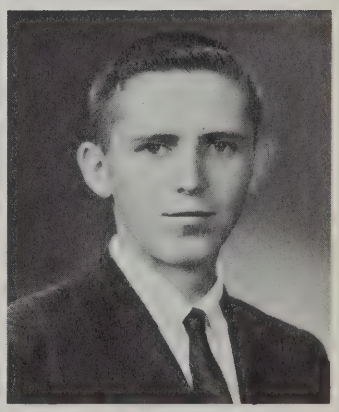

DENNIS BRIGHTMAN
219 Arnold Street

Baseball — part-time gardener and landscape worker —keeps a sharp eye on the ball as he caddies — enjoys sports.

MAUREEN BROWN
540 Prescott Street

A.Y. — F.T.A. — assembler at Cornell-Dubilier—friendly boys rate highest with her—easy to get along with.

NANCY BURACZENSKI
152 Myrtle Street

Pep Squad, A.Y. — president of her J.A. Company—winner of J.A. Executive Award — swims, skates, dances — future teacher.

JAMES BURGESS
68 Parker Street

Physical fitness and gymnastics his great interests—expert on sanding cars and engine adjustment, on after-school jobs.

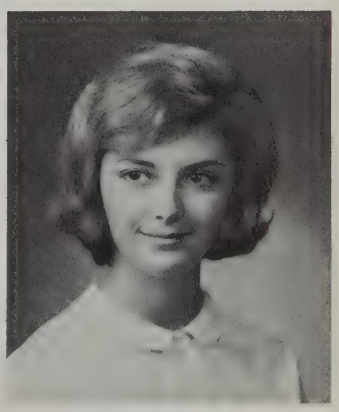

ELIZABETH BURKLE
28 Longwood Street

Honor Society — "B.J." — Girls League — hostess to A.F.S. Exchange Student — Mariners and Yacht Club—fine pianist — pretty, well-groomed.

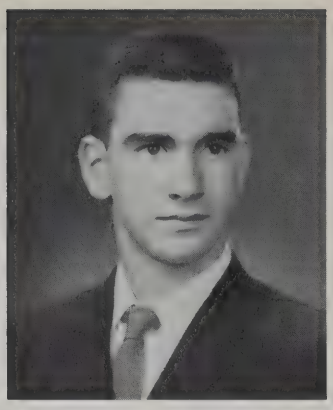

JEFFREY BURKLE
257 Palmer Street

Office messenger — accomplished in First Aid and Life Saving — a hustler on after-school jobs — likes to draw and do chemical experiments.

EDMUND BURT
26 Bullock Street

Active in C.Y.O. and Y.M.C.A. — part-time stock boy in department store — admires the clean-cut neatly-dressed girl with a pleasant smile.

DAVID BUTLER
22 Chatham Street

President of Inter-Church Youth Council and of Old Colony Pilgrim Fellowship—develops arm muscles by scooping ice cream — coin collector.

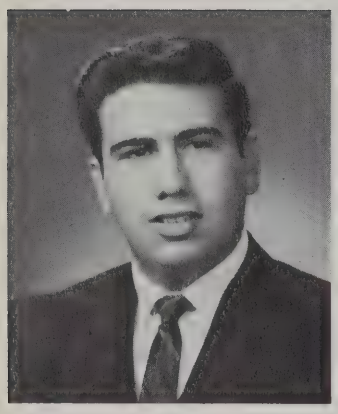

EDWARD CABRAL
38 Central Avenue

Dramatic Club — President of his C.Y.O. — serves a tasty hamburger as a short-order cook — plays baseball and basketball.

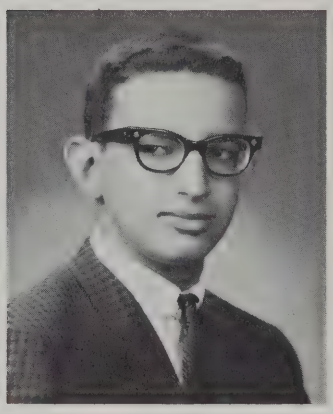

JOSEPH CABRAL
73 Willard Street

Delegate to R.O.J.A.C. — J.A. — "engineer", at the controls behind a soda fountain — likes to draw and go boating.

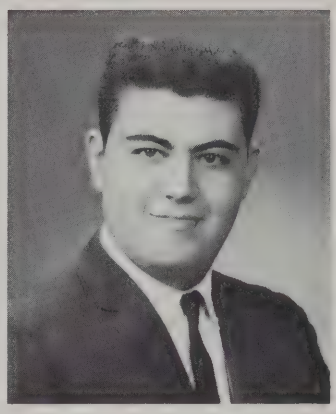

NORMAND CABRAL
42 Circuit Street

Worker at local pizza drive-in — likes to work-out on the tennis court or bowling alley — admires girls who make one feel at ease.

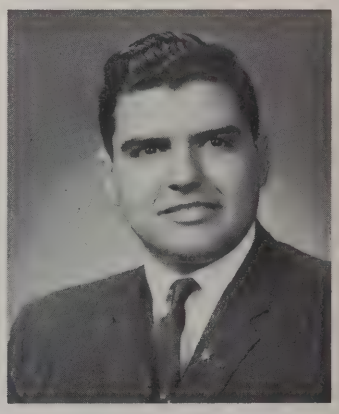

RAYMOND CABRAL
503 Bolton Street

Pan-American Club—book-winner for excellence in Portuguese — builds model cars, both new and antique.

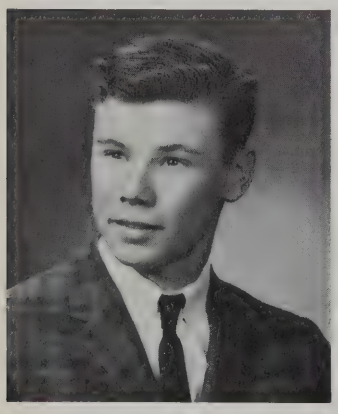

JOHN CAIRNS
607 Shawmut Avenue

A.Y. — basketball player outside school — part-time produce clerk — fascinated by skin diving and water skiing.

NANCY CAMACHO
160 Middle Road
Acushnet

Leisure devoted to church activities — enjoys miniature golf — likes the clean-cut type of boy.

LORRAINE CAMANDONA
283 Cornell Street

GAMS 1st Sgt. — J.A. — diet aide at St. Luke's — happy when called on to babysit — admires kindliness and neatness.

EDWARD CAMARA
330 Hathaway Road

Sophomore President — Classbook Editor-in-Chief — Student Court Defense Counsel — fine actor — camp counselor, antiques enthusiast, camera fan.

BARBARA CARDOZA
106 Sagamore Street

Junior Counselor — Dramatic Club, Pep Squad — part-time clerk, waitress, secretary — likes to sew — admires boys who are respectful.

MICHAEL CARDOZA
129 Purchase Street

R.O.T.C. M/Sgt. — Traffic Squad — Explorer Scouts and N.B. Boys Club —plays accordion — builds model trains and planes.

ELLEN CARREIRA
25 Sidney Street

GAMS Platoon Leader. — studying to become beautician — likes to dance and attend games — notices good manners in others.

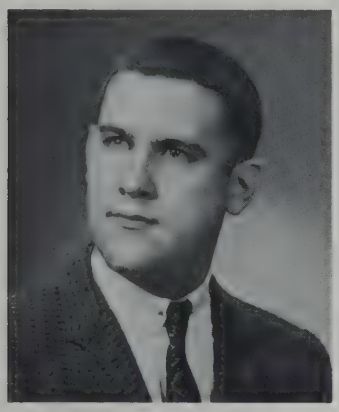

ALBERT CARREIRO
70 Delano Street

Pan-American Club President — Traffic Squad and R.O.T.C. — busy C.Y.O. lad — model builder, stamp collector, shutter-bug.

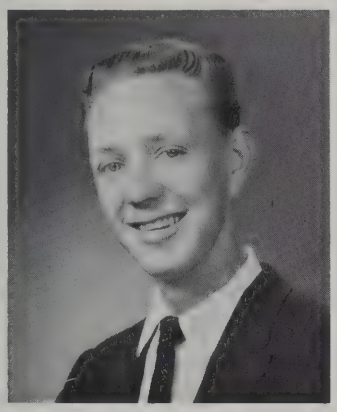

DENNIS CASEY
1267 Rockdale Avenue

Projection Club — whiz of a bowler, both in singles and in team competition — apprentice in dental lab and in garage.

PATRICIA CASEY
192 Matthew Street

Happy with a recipe, ingredients, and a stove — water-skiing, dancing and attending games occupy her leisure.

JEANNINE CASSEY
58 Sylvia Street

Sports enthusiast —bowler, swimmer, skater, horseback rider — quiet, retiring, well-liked — admires neatness and courtesy.

BRENDA CATHCART
57 Short Street

A real athlete: basketball, softball, and volleyball player — Pep Squad supporter— proud of her school letters.

JACQUELINE CENTEIO
220 Pleasant Street

GAMS Sgt. and guidon bearer — a girl who likes to cook — enjoys boys who are quiet, intelligent, well-mannered.

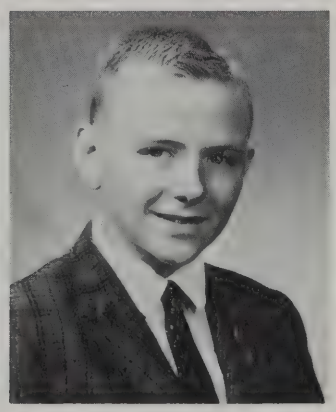

ARMAND CHAGNON
258 Belair Street

Active in J.A. — spends leisure on stamp and coin collections — doesn't care for overly-talkative girls.

MICHELINA CHAMPAGNE
293 Raymond Street

"Mickey" — member of Future Nurses Club — quiet, retiring — enjoys writing letters — likes clean-cut type of boy.

THOMAS CHANTRE
16 Bedford Street

Sgt. Major in R.O.T.C. — member of Model Aviation Club — clever at tray painting and pencil drawing — enjoys fishing.

GAIL CHARBONNEAU
105 Lafayette Street

Junior Counselor — A.Y.— classbook staff — nurses' aide after school — spends happy hours playing the organ.

SHEILA CHARBONNEAU
15 Smith Street

Volleyball and Softball Teams — trained in data-processing — salesgirl in record department — can't stand knuckle-cracking lads!

GWYNETH CHAREST
378 Cedar Street

Honor Society — F.T.A., Math Club — busy in J.A., Rainbow, and Fellowship — classbook staff — unassuming, reliable.

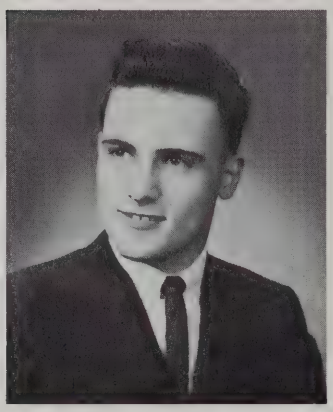

ROGER CHARPENTIER
318 Hersom Street

R.O.T.C. — can whip up a super-sundae behind a fountain — business income from arranging hay-rides— dislikes bushy hair-dos.

FRANCES CISEK
488 Rodney French Blvd.

Honor Society — A.Y., F.T.A. — C.Y.O. member and choir singer — enjoys friends who have sense of humor.

PAUL CODERRE
227 Irvington Street

Transfer from St. Anthony High — All-Star Volleyball Team in Plymouth — enjoys singing and science — store clerk and cashier.

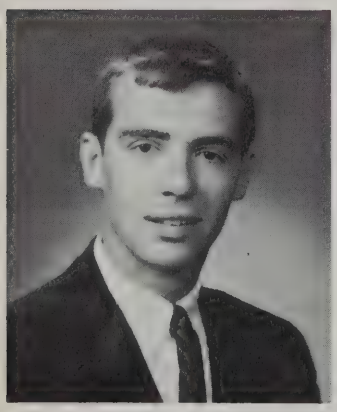

BARRY COGGESHALL
144 Summit Street

Cross-Country, Track, and Soccer Teams — twice on winning relay teams in St. John meets — likes girls who are well-groomed.

JUDITH COHEN
242 Ryan Street

Girls Choir, A.Y., French Club — fond of modern languages, piano playing, and dancing — likes down-to-earth, unaffected types.

JOYCE COMPORTIE
306 North Front Street

GAMS for two years—earns spending money on baby-sitting jobs — collects records and enjoys sketching.

ANTONE CORREIA
686 Brock Avenue

Enterprising lad, with nine years of experience working in family store — model-builder — fine citizen.

ELAINE CORREIA
107 South Street

Junior and Advanced Choruses — C.Y.O. member—content with fishing rod in hand, or setting out for a hike.

MARY CORREIA
60 Briggs Street

Honor Society — hustler behind the fountain in Lumbard shop — horseback rider and bowler — dislikes childishness in boys.

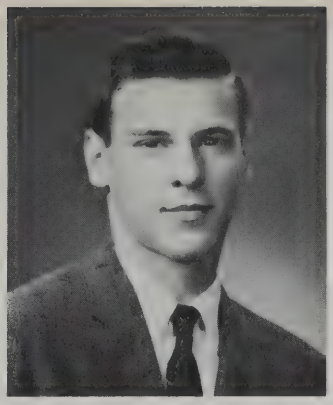

ANTONE COSTA
833 County Street

One-time member of N.B. H.S. Rifle Team — keeps stock in order at Atlantic Mills — thinks an attractive smile a girl's greatest asset.

CECELIA COSTA
1498 Purchase Street

"Sis" — Y.W. swimmer — a real homemaker: likes to cook, sew, and create new fashions — admires loyal and respectful lads.

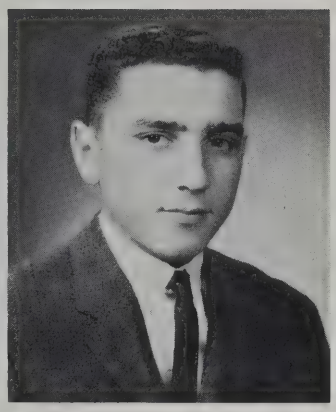

GILBERT COSTA
189 Wilbur Street

New Bedford High's answer to Al Hirt — A.Y., Band — plays in N.B. Symphony Orchestra and in City Band.

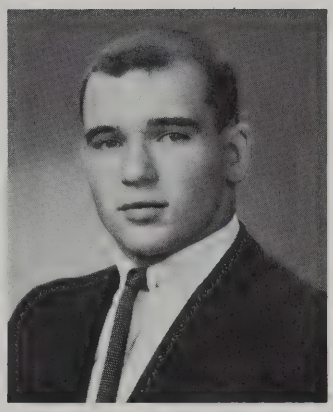

RAYMOND COSTA
114 Whitman Street

Football, Baseball—C.Y.O. athlete — can't stand girls who laugh at everything — Man of Distinction in his prize-winning Bermudas!

ROSEMARY COSTA
83 Washington Street

Company Commander in GAMS — likes to go dancing — admires thoughtfulness in her friends — quiet by nature.

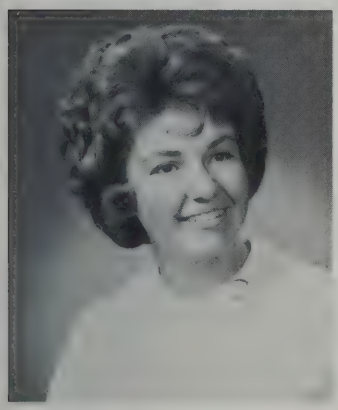

LAUREL COURNOYER
12 Cox Street
Acushnet

Junior Counselor — A.Y.—worker in jewelry store — likes parties — a really cute redhead!

LORRAINE COURNOYER
591 South Second Street

Efficient baby-sitter and car-hop — can spend happy hours just talking with friends — loves to shop — dislikes "showoffs".

STEVEN CROOK
1465 Rodney French Blvd.

Soccer letter-man — Pep Squad and A.Y. — busy with Yacht Club and DeMolay activities — trophy winner in sailing competition.

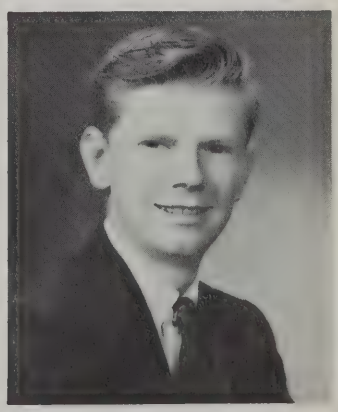

STEPHEN CROSSLEY
167 Butler Street

R.O.T.C. —DeMolay member — stockboy at B.P.M. — enjoys basketball — likes girls with pleasant personalities and sincere smiles.

HIGH SCHOOL LIBRARY
NEW BEDFORD, MASS.

KARON CROVELLO
17 Columbia Street

Three years as babysitter for the same family — enjoys piano and bowling — likes lads who can hold serious conversations.

JOYCE CROWTHER
264 Tinkham Street

Transfer from Fairhaven High, where she was active in Student Council, Girls Club and Pep Squad — not frightened by horror shows on T.V.!

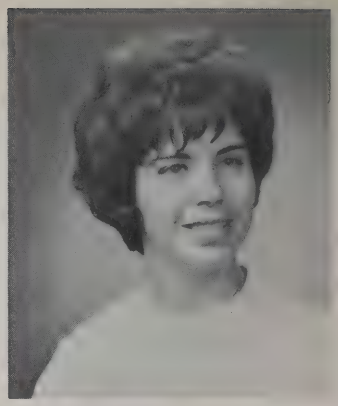

ANN CUDDIHEE
162 James Street

Future Nurses, A.Y. — Rainbow Girl — Junior Volunteer at St. Luke's — likes to cook — has no use for a "phony" lad.

JOYCE CUNHA
866 Rockdale Avenue

J.A. — handles cash in super-market after school — interested in art and sewing — enjoys lads who are agreeable.

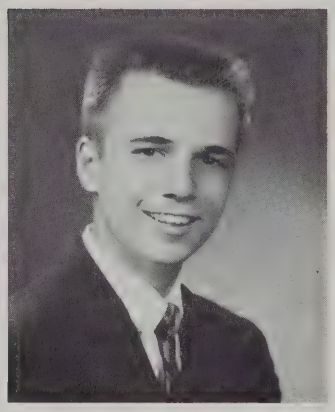

RAYMOND CUNHA
50 Duke Street

Honor Society and Math Club — physical fitness and bowling awards — interested in chemistry—enjoys friends who have sense of humor.

PHYLLIS CURRIER
84 Alden Street

Honor Society —Classbook Art Editor — A.F.S., Future Nurses, A.Y., Biology Club—likes gardening and classical music — poised, pleasant.

SANDRA CURTIS
21 Middle Road
Acushnet

GAMS Staff Captain—busy cheerleader for C.Y.O. games — keen sense of fun — good dancer.

BARBARA CZECHOWSKI
445 Summer Street

Student Council, A.Y., Dramatic Club, Pan-American Club —classbook photography staff — National Thespian Society — loves to shop.

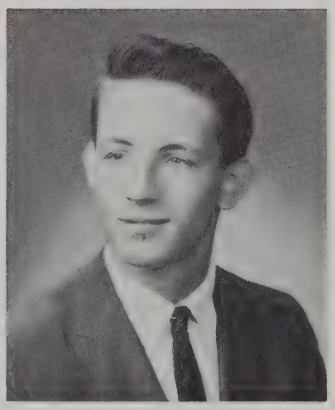

WILLIAM DAFFINEE
42 Atlantic Street

Band, A.Y. — Basketball Manager—likes to play football and baseball — enjoys listening to radio.

MARIA DA SILVA
74 Hope Street

Classbook Personals Editor — Student Council, A.F.S.—music lover — girl with a twinkle in her eye — has host of friends.

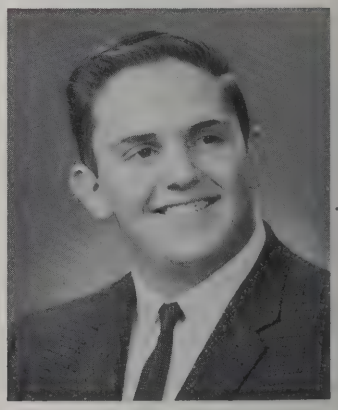

WARREN DAVIS
42 Campbell Street

Track Team, A.Y., Projection Club — active in Y.M.C.A. and Red Cross Water Safety Program — camp counselor — weight-lifter.

MARJORIE DEAN
87 Orleans Street

Future Nurses Club Treasurer — Band, A.Y. —Church Fellowship and Youth Council — sales girl and drug store waitress.

JOAN DE BALSI
475 Prescott Street

Junior Counselor, Library Aide — C.Y.O. — knitting and dancing fill leisure — personality her #1 requirement in a boy.

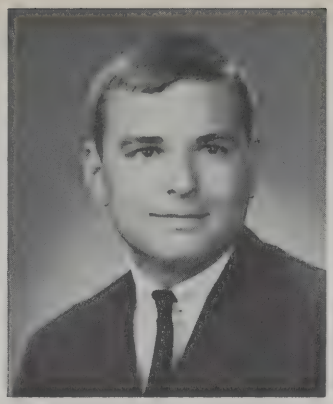

PETER DEMAKIS
270 Hathaway Road

Football, Baseball, A.Y. — J.A. — parking-lot attendant at beach — admires girls who look and act like ladies.

DAVID DE MELLO
144 Howard Street

Football, Band, A.Y. — helper in Pupil Personnel Office — trumpeter, bowler, stamp collector — active in community baseball.

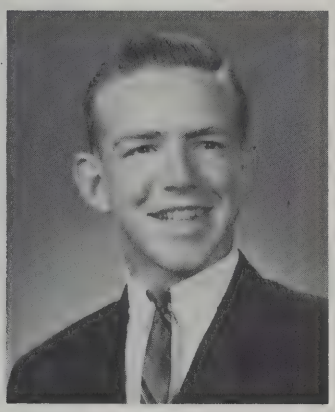

DAVID DE MORANVILLE
382 North Street

Biology Club member — active in N.B. Boys' Club — spends summer hours on the links as caddy — bowler and swimmer.

DONNA DE MORANVILLE
94 Clark Street

"Demo" — member of A.Y. — admires boys with high ideals and goals in life — babysitter in spare time.

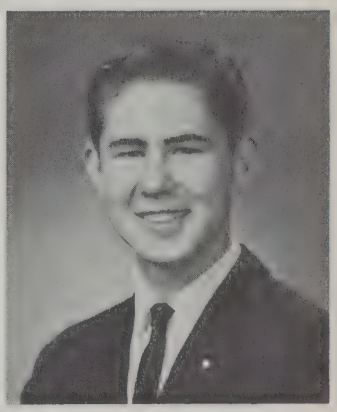

HENRY DE NOMME
940 Rockdale Avenue

"Hank" — A.Y. —hobbies: photography, golf, skating—enjoys record hops — hopes to join Air Force.

RODNEY DE REGO
83 Eugenia Street

Band, A.Y. — J.A. —clothing store clerk — hobbies: automobiles and racing meets — likes polite, neat girls.

CYNTHIA DESRUISSEAU
139 Adams Street

"Cindy" — Future Nurses, A.Y. — Rainbow and Fellowship — consideration for others ranks high with her.

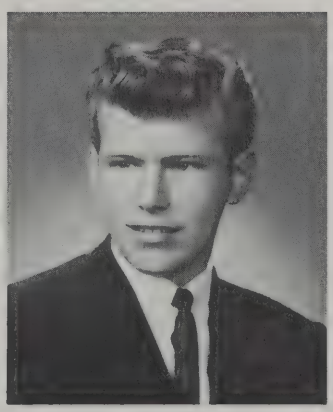

GEORGE DIGGLE
80 Mt. Vernon Street

Traffic Squad Asst. Chief — A.Y. Convention Delegate —J.A. company president — skilled bowler — respected, reliable, courteous.

MITZI DOLINSKY
30 Westview Street

Student Council Secretary —Hockey, A.Y., Girls' League — camp counselor — likes to see a boy responsible and respectful.

JAMES DONOVAN
337 Davis Street

Member of Brooklawn Creamery Racing Team — likes to travel and work on cars — enjoys company of fun-loving girls.

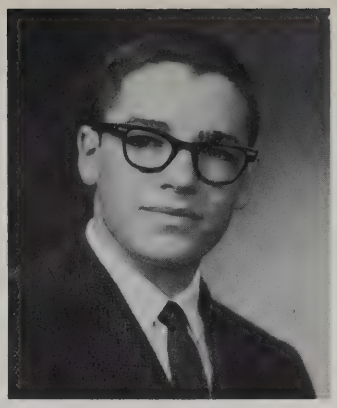

ROBERT DOWD
118 Fern Street

A.Y. — C.Y.O. basketball and baseball — clerk in jewelry store — well-liked for his keen sense of humor.

JERILYN DOYLE
494 Park Street

Honor Society, Pep Squad V.P., Girls' League, Chorus, Future Nurses, A.Y., class-book staff — Secretary of Achievers Association.

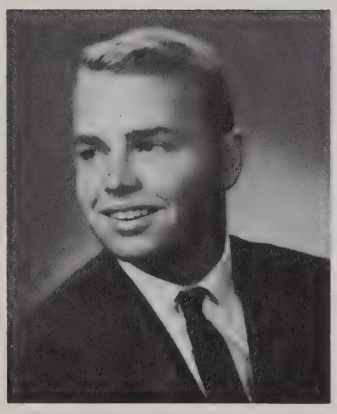

ROBERT DOYLE
45 Lake Street

Student Council President — Tennis Team, Key Club, A.Y., Student Court — responsible, easy-going — a quiet, effective leader.

DOROTHY DRISDELL
291 Phillips Avenue

Future Nurses' Club — happy getting meals and trying out new recipes — likes to see a boy have an air of confidence.

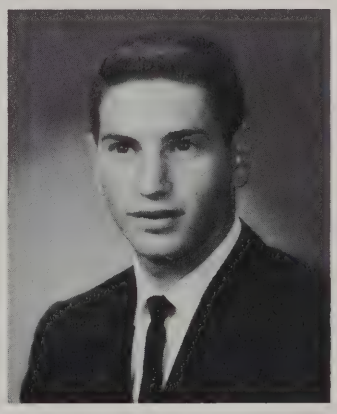

JOHN DRUCKER
52 Carroll Street

Soccer and Gymnastics Teams — A.Y. President — busy in J.C.C. — Naval Reserve man— camp counselor and model-builder.

DIANNE DUARTE
96 Lombard Street

Pep Squad, Future Nurses — J.A. — receptionist in doctor's office — admires neatness and friendliness.

SHARON DUARTE
240 South Front Street

"Sunday" — Biology Club, A.Y. — J.A. and C.Y.O. — cheerleader for church team — aid in nursing home.

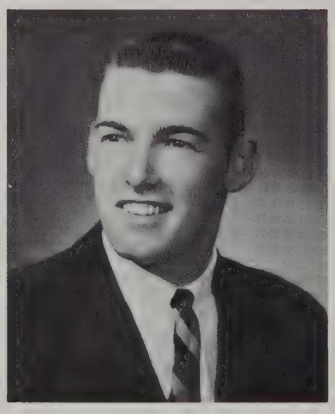

ROBERT DUBOIS
297 Emerson Street

A.Y. — skilled at operating all sorts of audio-visual equipment — collects coins and stamps — busy market worker.

CLAIRE DUFRESNE
881 Terry Lane

Special interests: photography, miniature golf, bowling — good manners and truthfulness the two qualities she admires in boys.

JANICE DUGAS
176 Irvington Street

Honor Society—Pep Squad — J.A. — uses leisure for tennis and riding — likes dependable people.

RONALD DUGUAY
15 Malden Street

"Felix" — likes to play baseball, basketball, football — bowls in spare time — experienced fruit salesman.

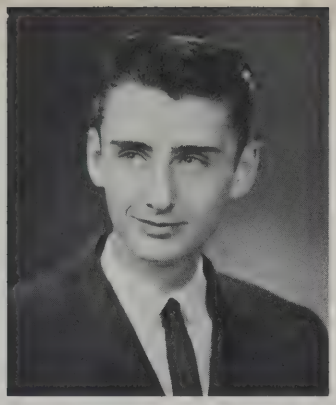

MAURICE DUMAS
474 Coggeshall Street

"Moe" — handles controls behind soda fountain —rod-and-reel man — enjoys company of girls who are sports-minded.

DONNA DUMONT
922 Kempton Street

Art lover first of all, with art career in mind — enjoys company of mature-minded lads who have set goals for themselves.

RALPH DU MOUCHEL
105 Merrimac Street

Science Club V.P. — Dramatic Club — awards in art — camp counselor, bell hop, salesman — enjoys playing piano, collecting stamps.

DIANE DUNN
91 Willow Street

Pep Squad — Y.W.C.A. member — cashier in shoe shop — enjoys horseback riding — dislikes noisy, childish-acting lads.

DIANE DUPUIS
310 Wood Street

"Dee Dee" — likes to play basketball — classbook typist — looks forward to weekly parties with Brooklawn Creamery crowd.

ARLENE DUTRA
130 Mott Street

Girls League — Queen of Lincoln Park Skating Rink — expert in figure and dance skating — likes fashion design — attractive, friendly.

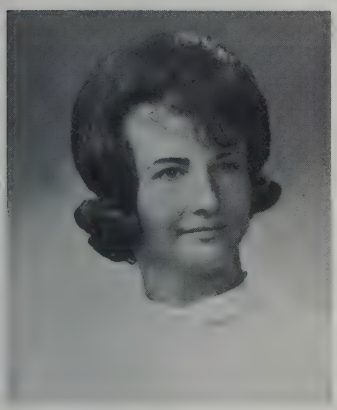

CHRISTINE DZIOBA
1030 Pequot Street

Honor Society — Senior Steering Committee —C.Y.O. girl — Pep Squad — fine acrobatic dancer — water-skier, dance instructor.

ROBERT EDSON
1364 Sassaquin Avenue

Enjoys a chance to pin his opponent down in a wrestling match — varied list of part-time jobs — likes to swim and bowl.

MICHAEL EDWARDS
77 Dudley Street

R.O.T.C. — soda fountain clerk and grill man — admires girls with domestic talents, who aren't constantly talking.

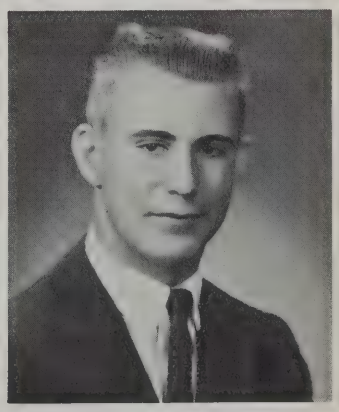

ROBERT ELLISON
1614 Padanaram Avenue

Student Council, A.Y., Projectionist, Debating —honors in both J.A. and Fellowship affairs — plans on a career in radio announcing.

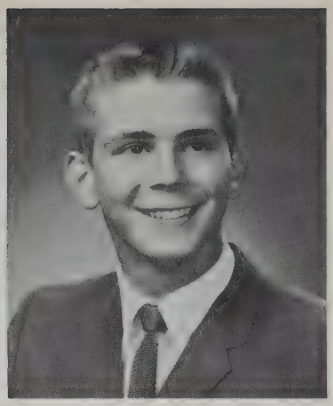

WALTER ELLISON
42 Grape Street

A lad who really enjoys his motor scooter — tennis enthusiast — enjoys confusion and excitement of crowds!

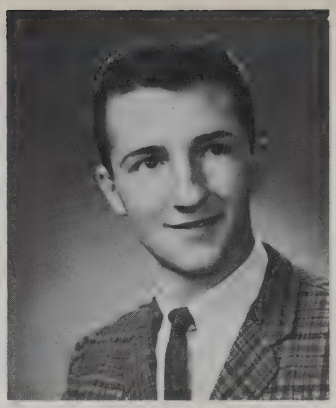

JOHN ENGEL
5 Guillotte Street
Acushnet

C.Y.O. member — gained experience in production on part-time factory job —hunting his favorite activity.

LYNNE ERICH
49 Templeton Street

Honor Society, Biology Club — happy in Fellowship and J.A. affairs — cross-word puzzle fan— likes to window shop.

MARTHA ERNEST
76A Willis Street

"Carol"— busy worker in Fellowship — optometrist's assistant — bowler and movie-goer — enjoys fun-loving companions.

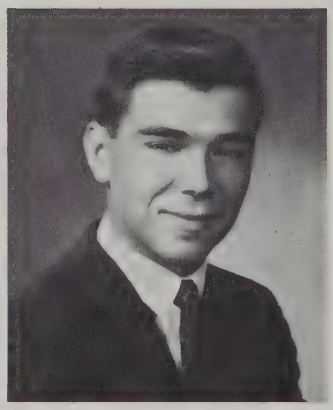

JAMES EVANGELHO
163 Field Street

Varsity Baseball — played for C.Y.O. as well — behind-the-counter expert on fried foods — enjoys drafting and model cars.

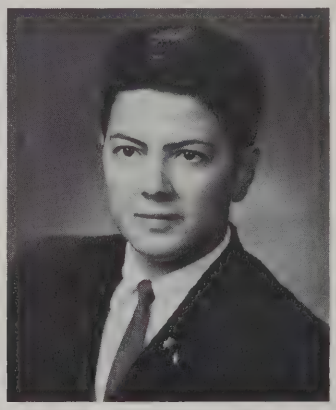

ROBERT EVERETT
25 Oak Street

Pan - American Club — stamp collector — pinboy, packer, produce man — admires promptness in the ladies.

SHARON FABIO
115 Cedar Street

Classbook Art Staff—clever with gift wrapping and bows at Christmas — likes to draw, dance, sew.

TERESA FALCON
64 Clifford Street

Future Nurses — Y-Teen President — V.P. of her J.A. company — interested in art — part-time cashier.

ROBERT FALCONERO
151 Cedar Street

"Falky" top-notch accordionist — formed his own combo to play professionally — sign painter, stamp collector, music writer.

MICHAEL FARIA
32 Viall Street

R.O.T.C. Company Commander — learned about auto parts as stock boy — likes to tour in his car — enjoys sense of humor in a girl.

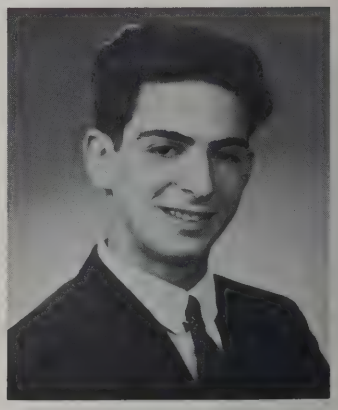

THOMAS FARRIS
29 Franklin Street

R.O.T.C. M/Sgt. — Rifle Team — expert at making pizza — model-car builder— Service-bound after graduation.

DORIS FECTEAU
147 Deane Street

Dramatic Club, Pep Squad, Girls League — busy C.Y.O. worker — diet aide at St. Luke's — admires courtesy in a boy.

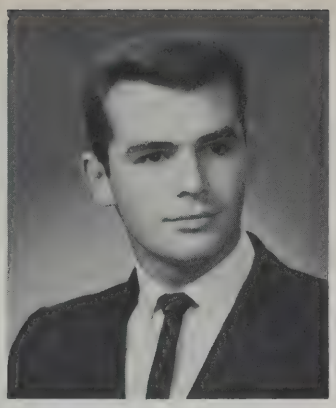

ANIBAL FERNANDES
99 Eugenia Street

Gymnastics Team — Projectionist — uses leisure to maintain physical fitness — enjoys poetry, boxing, and cards.

CYNTHIA FERNANDES
715 Allen Street

"Cindy" — Head Cheerleader, A.Y. Treasurer, Sophomore Secretary, Girls' League — enjoys art—energetic, happy.

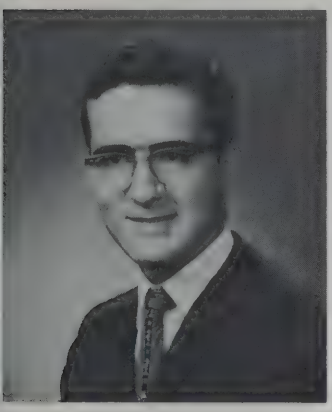

JAMES FERNANDES
864 Shawmut Avenue

"Hey You" — Traffic Squad, Rifle Club, Soccer Team manager — likes to build and fly model planes — dislikes boisterous girls.

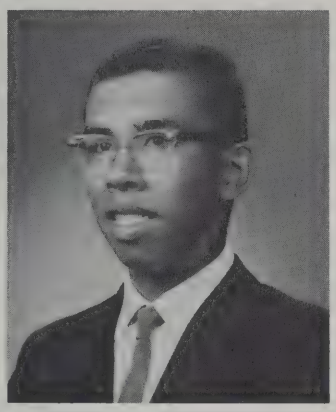

JOHN FERNANDES
78 Fair Street

R.O.T.C. Sgt.—gets plenty of fresh air on his job as caddy — likes to golf himself — spends hours listening to concert records.

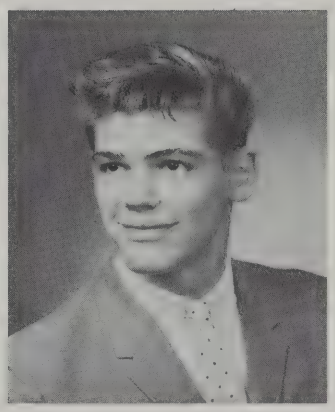

THOMAS FERNANDES
27 Presidential Heights

Gymnastics Team Co-Captain — Y.M.C.A. gym team—camp counselor—likes travel and excitement in his life.

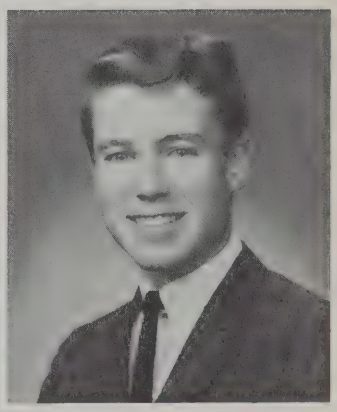

GEORGE FERREIRA
208 Nash Road

Varsity Baseball — plays also for American Legion and Twilight League — likes music, sports, and girls with personality.

JOSEPH FERREIRA
266 Hawthorn Street

Honor Society Secretary—Key Club Treasurer — Student Council, Tennis — two summers in advanced science study — whiz in math, as well.

WILLIAM FERREIRA
70 Yale Street

"Red" —enjoys gymnastics and golf — hustles on supermarket job — spends summer leisure swimming and waterskiing.

JANICE FIEJDASZ
523 Tarkiln Hill Road

Honor Society — Girls League Secretary —Advanced Chorus and Selected Choir—admires lads who are intelligent, kind, sincere.

JOHN FIELDING
131 Fair Street

Secretary of Whaling City Car Club — interested in science and sports — C.Y.O. member — likes girls who are friendly.

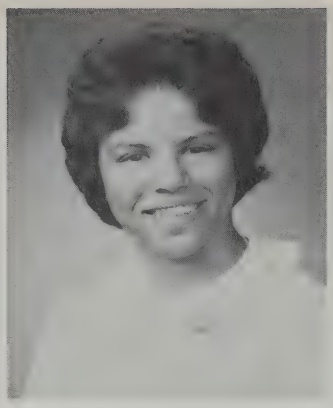

VICTORIA FISHER
480C Maxfield Street

GAMS Platoon Leader — prize squad member — helps in nursing home — Dr. Kildare fan — has no use for show-offs.

SALLY FLETCHER
3 Main Street
Acushnet

A.Y., Pep Squad —handles peanuts and popcorn for Mars — likes to drive her car — admires the athletic type.

MARCELO FONSECA
556 South Water Street

Football and basketball player — "Sal" to his friends — easy-going, quiet—nothing like sports to hold his interest.

PHYLLIS FONSECA
77 Eugenia Street

Girls' League — F.T.A. — part-time salesgirl — handy with a needle — doesn't like to be teased.

RICHARD FONSECA
15 Bay Village

Track, Cross-Country, Soccer, Gymnastics — prize-winner in the swimming world — spare-time painter —likes well-mannered girls.

PATRICIA FONTAINE
102 Butler Street

Advanced Chorus — J.A. company treasurer — Girl Scout Asst. Leader — active in C.Y.O. — likes roller skating, boating, water skiing.

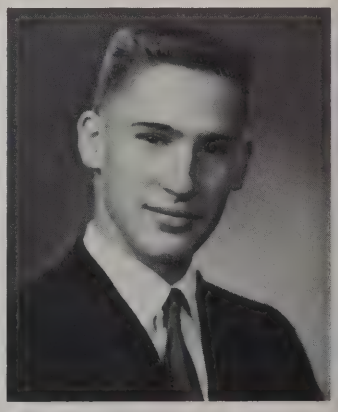

RICHARD FORAND
835 Main Street
Acushnet

Honor Society — R.O.T.C. Battle Group Adjutant — Varsity Riflery — Eagle Scout — Boys' State — ham radio fan.

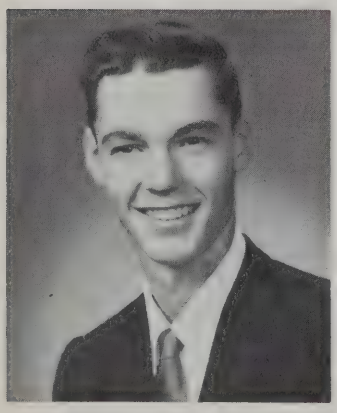

ROGER FORAND
146 Cushing Lane
Acushnet

Whiz on the bowling alley: 5-week champion on "Teens and Tens"!—pleasant to be with.

RODNEY FOURNIER
252 Whitman Street

A.Y. — part-time bakery worker — fond of hunting and fishing — likes girls to be natural, with pleasant smile.

LINDA FRANCIS
24 Thompson Street

GAMS Major, Battalion Commander—part-time cashier — fine combination of dignity and fun — responsible, efficient, wtih executive ability.

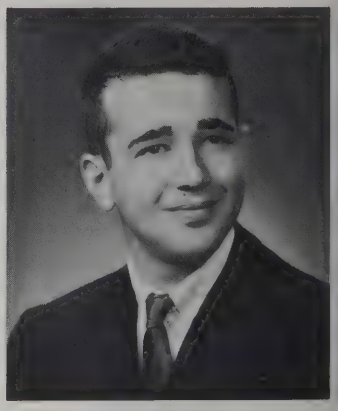

ROBERT FRANCIS
26 Shore Street

R.O.T.C. Platoon Leader — enjoys sports — chess enthusiast — interested in astronomy — likes to listen to debates.

RUTH FRANCIS
30 Franklin Street

"Boots" — kept busy as a waitress at B.P.M. — caught many a cat-nap during class! — likes the Ivy League look in a boy.

WILLIAM FRANCIS
16 Cove Street

A lad who really likes to tinker with cars —happy just driving around, with time on his hands — likes petite girls.

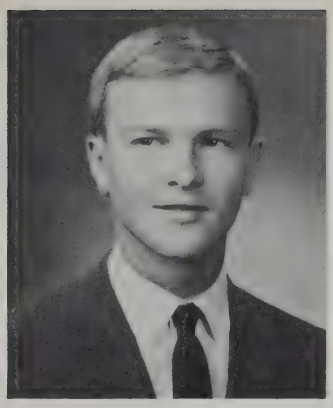

DALE FRATES
297 Allen Street

Football, Basketball, Baseball — Dramatic Club, Key Club — with ceramics, and J.A. activity—camp counselor guitar-player.

CLARA FREITAS
87 Hathaway Street

Guidance Office Secretary — part-time salesgirl —likes to bowl and dance—admires the tall, dark, handsome type.

JOHNNIE-ANN FREITAS
485 Coggeshall Street

Honor Society — studied electronic data processing — after-school hours spent in J.A. and C.Y.O. — secretary and salesgirl.

SANDRA FREITAS
25 Babbitt Street

Worker with church youth groups — happy when watching World Series on TV — finds neatly-dressed lads attractive.

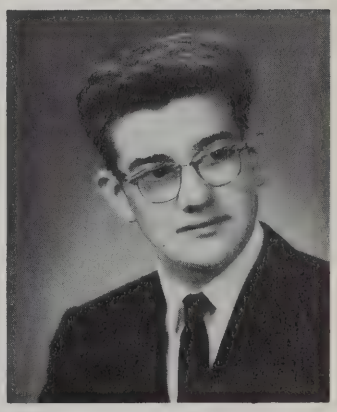

JOHN FRIAS
962 Darling Street

Baseball player for C.Y.O. on 1962 Championship Team — drug store employee — fisherman and bowler.

JUDITH FRIEDBERG
346 Maple Street

Pep Squad, A.Y. — busy in J.A. and Young Judea — enjoys a good sense of humor in a friend.

GAIL FRYER
141 Brownell Street

Dramatic Club, A.Y., Future Nurses, Science Club — Mariners and J.A. — St. Luke's nurse's aide — enjoys planting and painting.

CAROL FURLANI
652 Summer Street

Junior Counselor — J.A. company treasurer — enjoys writing letters and making clothes — sincerity her favorite trait.

KATHLEEN FURNESS
28 Willow Street

Honor Society—Pep Squad Sec.-Treas. — Future Nurses, A.Y., classbook staff — active in J.A. and C.Y.O.

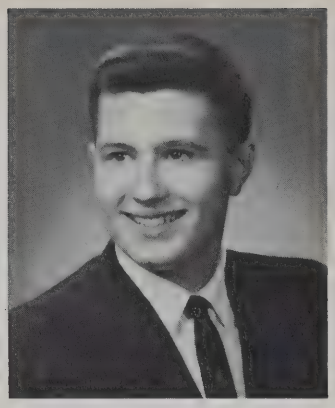

JOHN FURTADO
7 Lang Street

R.O.T.C. Platoon Sgt. — member of N.B. Model Airplane Club — drives milk truck on weekends — C.Y.O. lad — enjoys his motor scooter.

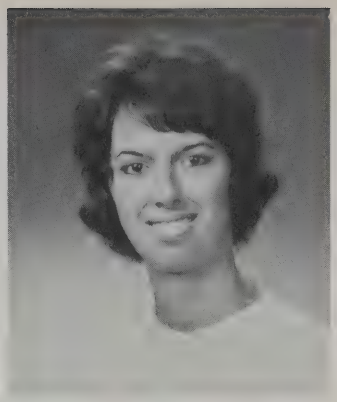

M. VERONICA FURTADO
91 Shawmut Avenue

Classbook typing staff — A.Y. and J.A. — Lumbard Shop worker — miniature golf fan — not impressed by know-it alls.

PATRICIA GAFNER
121 Aquidneck Street

"Gaffy" — Future Nurses, A.Y., Biology Club, Pep Squad — St. Luke's Hospital Volunteer—enjoys T.D. Club dances.

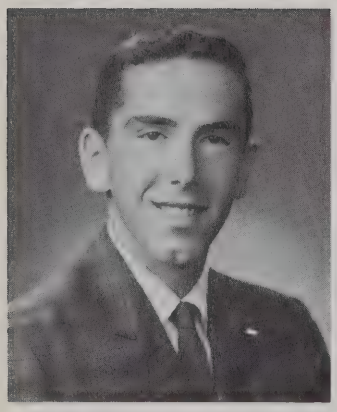

CRAWFORD GATENBY
716 Coggeshall Street

"Scotty" active on the tennis courts — his choice of a date: girl with sense of humor, who is not a flirt

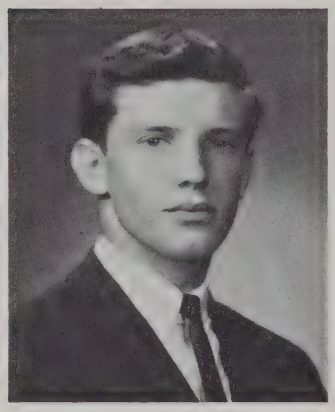

ROBERT GAUDREAU
18 Cooke Street
Fairhaven

To N.B.H.S. from Assumption Prep, where he was active on Track Team and in French Club.

LYNN GELETTE
126 Park Street

"Lynnie" to her friends — roller skating her #1 hobby —her ideal boy is considerate and understanding.

ANNETTE GENEREUX
965 Brock Avenue

"Lefty" — treasurer of Y.W.C.A. club — trained in First Aid — enjoys bicycle riding — one-time member of GAMS.

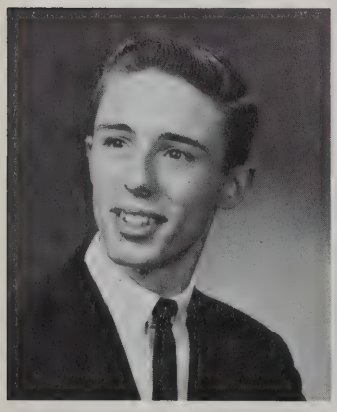

BRUCE GERARDI
30 Emery Street

Band, Dramatic Club, Pep Squad — all-round-man in jewelry store — "nutty type" girls his favorites.

CHERYL GERMANO
69 Swift Street

Pan-American Club, A.Y., Pep Squad — likes to dance and play miniature golf — admires a "gentlemanly" gentleman.

LEONA GIBBS
47 Cottage Street

Softball and Field Hockey Teams — Pep Squad, Pan-American Club — notices good posture in others.

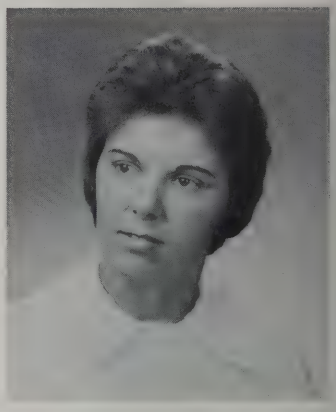

PATRICIA GIFFORD
341 Dartmouth Street

Best know as "Sam" —sings with Advanced Chorus and with Church choir — can design and make clothes.

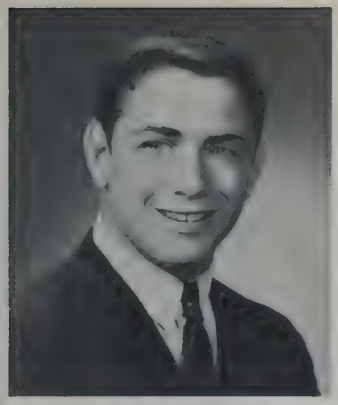

MARK GLASSMAN
30 Brownell Street

Dramatic Club — active at J.C.C. — stockboy in shoe store — dreams about cars— likes "down-to-earth" girls.

STEPHEN GLASSMAN
30 Brownell Street

Senior Steering Committee — Male Chorus — J.A. member — treasurer of his A.Z.A. — Dodger fan—friendly, full of pep.

PATRICIA GOGUEN
143 Armsby Street

"Reb" — volunteer worker at St. Luke's — loves to swim — rates dancing as "tops"— a real outdoor girl.

JOHN GOLDA
207 Hathway Street

Member of the Brooklawn Racing Team — spends leisure on '35 Chevy — likes "just driving around" and parties.

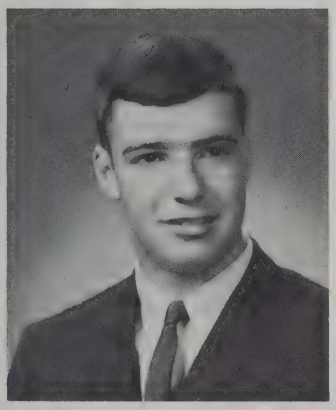

HARRISON GOLDBERG
224 Hawthorn Street

J.V. Tennis Team, Band— J.A. and DeMolay — saxophonist in dance band — interested in journalism — likes sports-minded girls.

ELAINE GOMES
15 Bentley Street

Guidance Office Secretary, A.Y., Pep Squad, Alpha — trained in data-processing — active in J.A. — part-time office worker.

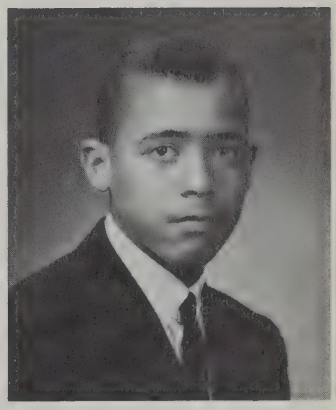

TERRENCE GOMES
219 Ash Street

"Terry" — Varsity Basketball, Junior Steering Committee — J.A. member — enjoys rod-and-reel activity.

CAROLE GONSALVES
44 Wing Street
Acushnet

Pep Squad, Girls' Chorus — likes horseback riding — Duplicating Office worker— J.A.

JANICE GOODFELLOW
550 Tarkiln Hill Road

GAMS Company Commander — C.Y.O. member — cashier at MARS — likes to attend games — enjoys boys who are full of fun.

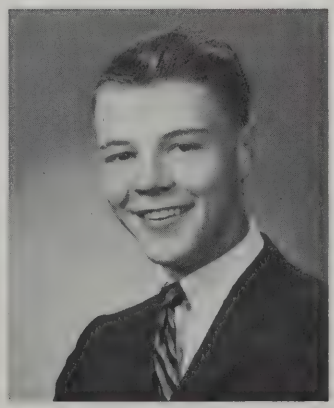

HERBERT GORDON
15 Pope Street
Acushnet

Varsity Baseball — won several out-of-state trips with fine Colt League teams— boy with most school spirit.

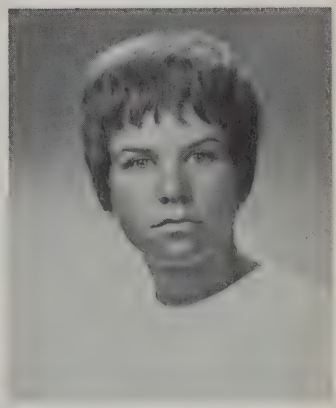

FRAYDA GORFINKLE
119 Rotch Street

A.Y., Pep Squad, Future Nurses' Club — B'nai B'rith Girls Club — V.P. of Youth Council — lively and fun-loving.

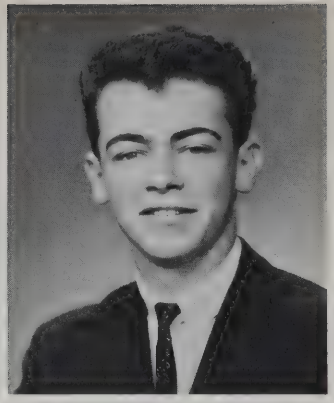

BRIAN GOULART
203 Purchase Street

Enjoys sandlot football, and dating—work experience in laundry — admires naturalness and a cute smile in a girl.

MARCIA GOULDING
2 North Orchard Street

Honor Society — French Club Treasurer — French Club V.P. — hospital volunteer, tennis player, ice skater.

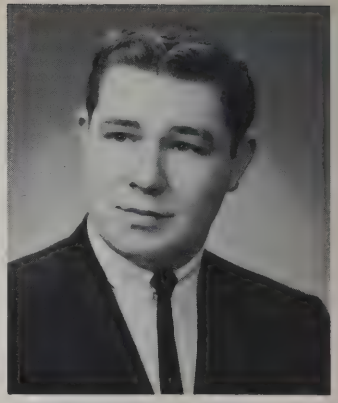

JOFFRE GRACIA
41 Briggs Street

"Juggy" to his friends — A.Y. and C.Y.O. — happiest when driving around in his car— Don Juan's understudy.

EVERETT GRAVIEL
63 Adams Street

Senior Steering Committee — A.Y. and J.A. — Eagle Scout, camp counselor — enjoys gymnastics of all sorts.

JOAN GREANY
99 Pierce Street

Honor Society, Choirs, Future Nurses', A.Y., and Pep Squad — busy in Fellowship — quiet, serene, with loads of school spirit.

ELAINE GREENBERG
273 Arnold Street

Future Nurses, Dramatic Club, Biology Club, A.Y., Pep Squad — playground supervisor — loves to shop.

KAREN GREENWOOD
45 Oaklawn Street

Dramatic Club, A.Y., Pep Squad — helps arrange and distribute flowers as St. Luke's Volunteer — lively, personable.

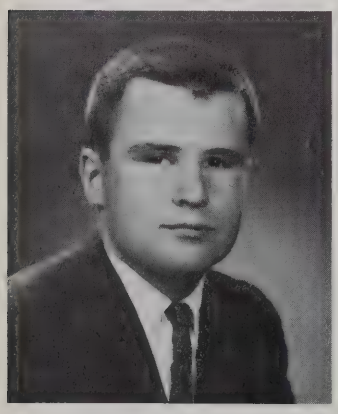

PHILIP GRIFFIN
608 Union Street

Junior Counselor — efficient on closed-circuit T.V. as cameraman — part-time farm worker — enjoys boating.

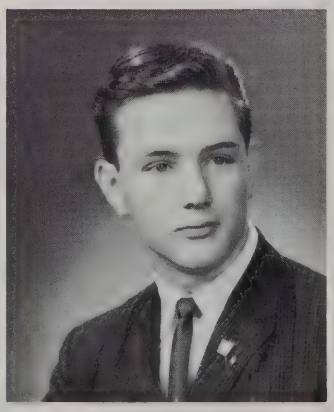

BRUCE GRIMES
168 Arnold Street

Spent Junior High years in Florida — caterer's helper in spare time — golfer and bowler — "loud" girls annoy him.

JO-ANN GUILBEAULT
67 Wing Lane
Acushnet

"Shorty" — A.Y.— happy with a brush and a palette— enjoys music and tennis — a cheerful lass.

PHILIP GUILBEAULT
161 Coffin Avenue

Track Team — V.P. of his J.A. company — president of his church C.Y.O. — printer's apprentice, part-time painter — enjoys archery.

ANNE GUNDERSON
9 Burt Street
Acushnet

Honor Society — Future Nurses' Club Secretary — French and Biology Clubs— choir singer.

PATRICIA GUZAJ
200 County Street

"Ginger" — Junior Steering Committee — Choruses, Future Nurses, Dramatics — active in church youth group — likes painting and walking.

ANITA HADDOCKS
68 Cedar Street

"Nita" — Sunday School teacher — runner-up in local N. A. A. C. P. contests for Queen and for Miss Popularity.

SHERYL HALL
269 Ashley Boulevard

J.A. member — part-time salesgirl and secretary — enjoys dating lads who are prompt, truthful, and free from conceit.

SUSAN HALPREN
54 Brownell Street

A.Y. and J.A. — busy in Young Judea activities — counselor at day camp — interested in art.

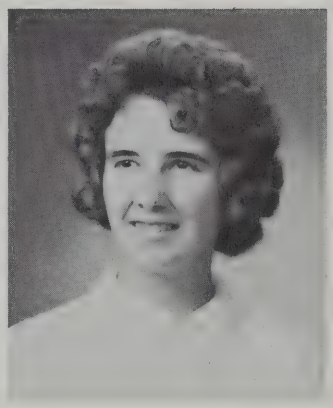

BARBARA HAMMEL
221 Elm Street

Future Nurses, French Club — active in C.Y.O. — accordionist and pianist — enjoys people who can laugh at themselves.

PATRICIA HANNON
159 Brooklawn Court

Dramatic Club Secretary— Choruses, A.Y. Future Nurses — cashier in market — a sewing basket and new material keep her happy.

JANICE HARDMAN
191 Campbell Street

Activities centered in church choir and in Rainbow Girls — part-time salesgirl — bowling and reading fill leisure.

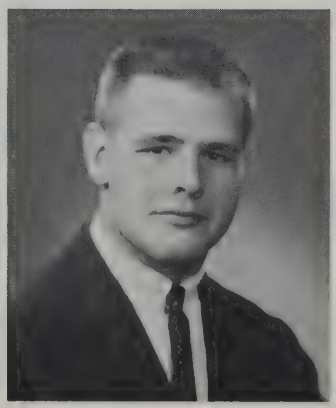

BRUCE HARDY
15 Main Street
Acushnet

Varsity Football, Varsity Track — active in C.Y.O. — knows all about farm work — enjoys weight-lifting.

JAMES HARGRAVES
276 North Street

Hopes J.A. Broadcasting experience will help in plans to become a D-J – part-time grocery clerk.

ANDREA HARRISON
48 Hawthorn Street

Hockey, A.Y., Pep Squad — active at J.C.C., — contributed much to get-together program, with rehearsal parties — keen sense of humor.

JAMES HARRISON III
18 Valentine Street

R.O.T.C. Captain— Traffic Squad Asst. Chief — DeMolay member — model-builder, stamp collector.

JAMES E. HARRISON
303 Brook Street

Honor Society — Cross-Country and Track Teams Captain — Gymnastics — championship Cross-Country runner — classbook Sports Editor.

JEAN HARRISON
68 Oaklawn Street

Dramatic Club, A.Y., Pep Squad — J.A. — part-time office worker — attracted by a pleasant smile.

RUSSELL HASKELL
1091 Pleasant Street

Honor Society — R.O.T.C. — likes oil painting, astronomy, and short-story writing — not impressed by girls' wild hair-dos!

CHERYL HATHAWAY
1784 Phillips Road

Honor Society — likes outdoor activities—reads science fiction — impressed by thoughtfulness and naturalness in friends.

LESLIE HATHAWAY
130 Arnold Street

Majorette — Choruses and A.Y., Sunday-School teacher and Y.W. member — accordionist and skillful seamstress.

PATRICIA HEALY
72 Rotch Street

Junior Counselor — playground worker in summer — part-time store clerk —hopes to enter nursing field.

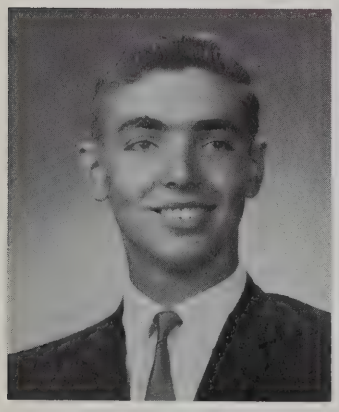

ROLAND HEBERT
301 Earle Street

R.O.T.C. Platoon Leader — Debating Society V.P. — works out at Y.M.C.A. — fisherman and hunter.

LORRAINE HELME
317 Emerson Street

Honor Society — Girls League — Majorette — J.A. member — enjoys cooking — happy when tying up the phone lines!

SANDRA HESFORD
16 Chicopee Street

Hairdressing student — C.Y.O. member — enjoys miniature golf, bowling, and art — spends leisure at Del's.

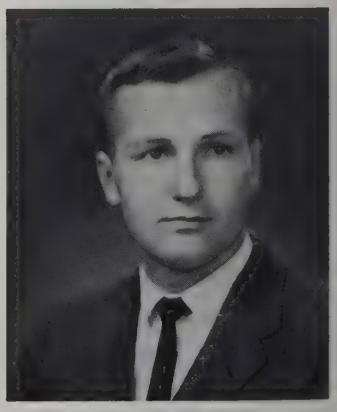

EDMUND HIRSHLAG
35 Mt. Vernon Stret

Favorite hobby: his Austin Healy — active in sports car club — well-versed in landscaping and tree-care.

JOHN HOLMES
18 Bullard Street

R.O.T.C. Battle Group Commander — Traffic Squad — Explorer Scouts —summer camp worker — outdoorsman —unassuming, fine.

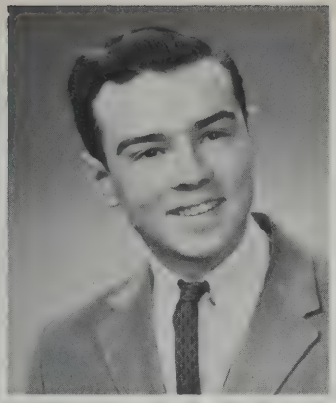

JOHN HOPKINS
77 Newton Street

"Hoppy" — basketball fan, in school and C.Y.O. — part-time worker on assembly line at Aerovox — happy in the company of the ladies.

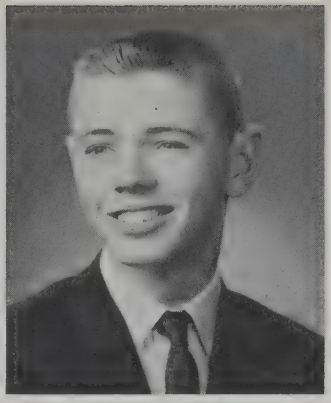

JOSEPH HOWARD
423 Maxfield Street

A.Y. supporter — enjoys activity at New Bedford Boys' Club — caddy at Allendale — happy on a dance floor.

JOAN HOWLAND
151 Robeson Street

Sunday School Teacher — helps primary school teacher, as well — likes boys to look neat.

LILLIAN HUGHES
202 County Street

GAMS Sgt. — A.Y., J.A.— Sunday School teacher — developed accuracy and speed at B.P.M. cash register.

DOREEN HYDE
195 South Main Street
Acushnet

GAMS Platoon Leader — feels more frequent visits to barbershops would make many lads more attractive!

EDWARD IACAPONI
20 Elmwood Road

Senior Steering Committee — Dramatic Club, A.Y. — busy in Y.M.C.A. and C.Y.O. — clothing store salesman — loves to eat.

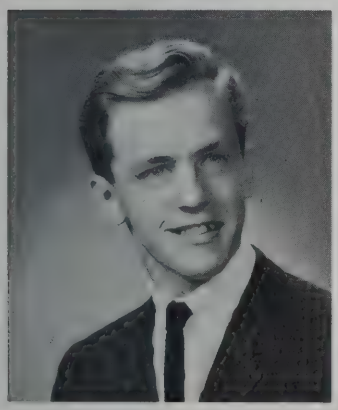

FREDERICK INGHAM
1011 County Street

Chief interest: a dog-training club — travels a familiar route to and from Newport! — likes friends who have sense of humor.

ANITA IRWIN
18 Trinity Street

A.Y. V.P. — Girls League Community Service Chairman — Rainbow, church choir, Fellowship —St. Luke's diet aide — steady, capable.

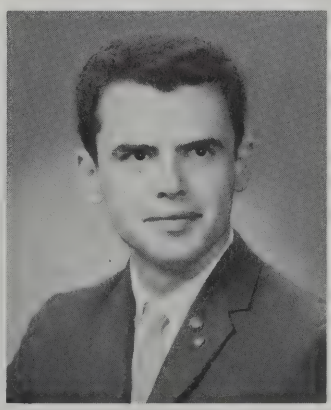

LEO JABOTTE
286 Collette Street

R.O.T.C. Lieutenant — really enjoys political discussions—does *not* admire exotic makeup on the ladies!

GEORGE JACQUES
50 Lombard Street

Band — N.B. Rod and Gun Club — enjoys weight lifting, hunting, fishing — employed in pizza restaurant — likes serious girls.

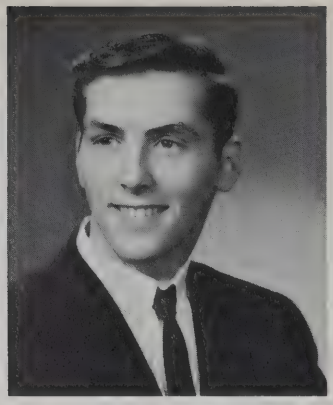

WILLIAM JAKUSIK
7 Warwick Street

Efficient cashier in supermarket — likes all sports, both from the side lines and in participation — quiet, reserved.

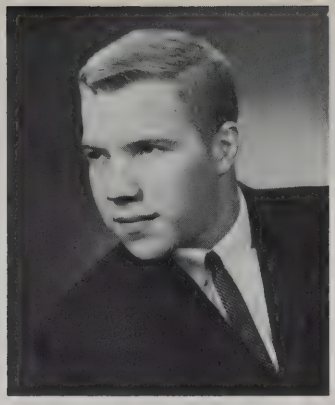

JOSEPH JANAK
23 Elizabeth Street

"Bill" Football, Track, and Gymnastics Teams — Y.M.C.A. and Boys Club — swimming instructor, horseback rider.

JOYCE JARDIN
226 Church Street

A.Y., Pep Squad, Junior Counselor — boys who have a good sense of humor top her list of pleasant dates.

CRYSTAL JATA
3 Wildwood Street

"Chris" — active in Girl Scouts, in which she won her curved bar — admires those who strive for excellence.

NANCY JENKINSON
181 Leonard Street
Acushnet

One-time member of J.A. and GAMS—active in U.S.O. raising dogs her favorite interest.

KALA JOBLON
23 Rotch Street

Pep Squad — active in the B'nai B'rith Girls — has worked as secretary — braggards annoy her.

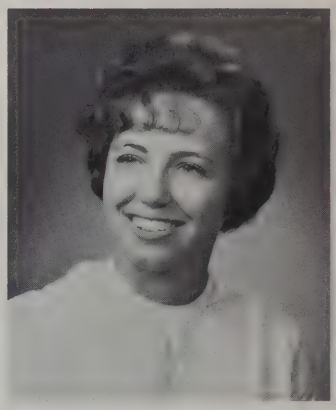

BETTE JOHNSON
102 Jenny Lind Street

A.Y., Pep Squad — J.A. — cashier at B.P.M. — looks for dependability in her friends.

KRISTEN JOHNSON
54 Gill Street
Acushnet

Honor Society — Girls' Chorus, A.Y. — J.A. member — skilled at wrapping gifts—likes deck tennis and badminton.

MARMION JOHNSON
213 Summer Street

"Sherry" — A.Y. — J.A. — Golden Raiders Drum and Bugle Corps — enjoys listening to records.

ROBERTA JOHNSON
239 Belair Street

"Bobbie"—Dramatic Club, A.Y., Pep Squad — busy in C.Y.O. — radio programs keep her entertained.

RAMONA JONAS
232 Park Street

"Mona" — Field Hockey and Softball Teams — C.Y.O. member — tennis enthusiast — admires a lad with an aim in life.

CHERYL JONES
151 Bates Street

Pep Squad, A.Y. — C.Y.O. and J.A. member — likes to attend games and movies, ride horseback.

IRENE JOSEPH
36 Atlantic Street

Future Nurses Club —likes to paint, sew, and listen to the radio — rude, thoughtless lads irritate her.

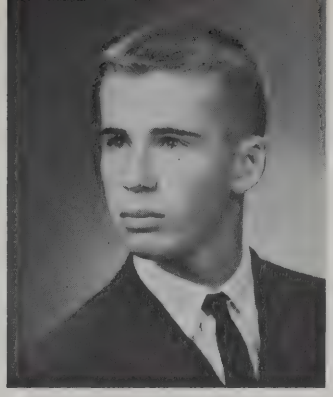

JOEL KAMERON
210 Bedford Street

Honor Society — winner in both local and state Science Fairs — enjoys Y dances on Friday nights — hobby: art.

DEBORAH KAPLAN
538 John Street

Art Appreciation student—A.Y. — day camp counselor —knits, reads, draws, paints —looks for intelligence in males.

JUDITH KAPLAN
55 Palmer Street

F.T.A. — active in Scouting and J.A. — busy worker at J.C.C. — camp counselor.

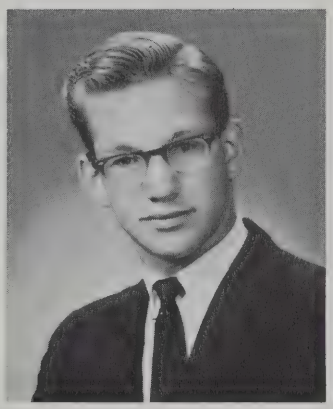

ANDREW KATZ
254 Hawthorn Street

Football, Track, Gymnastics — saxophonist in Band —builds and races hydroplanes — likes to overhaul car engines.

RHEA KECHES
42 Newton Street

Pep Squad — J.A. — St. Luke's volunteer — tennis player — dislikes flirtatious boys.

JEFFREY KESTENBAUM
328 Hawthorn Street

Tennis Team, Key Club, Traffic Squad, Science Club —on Youth Council at J.C.C. — interested in astronomy.

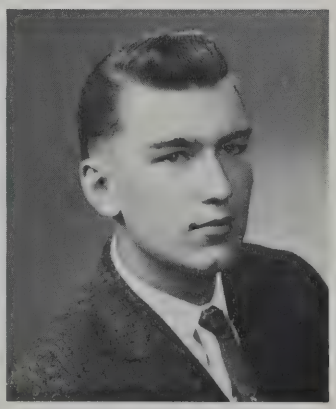

RICHARD KIELTYKA
58 Kenyon Street

Brooklawn Racing Team—shoe store clerk — enjoys working on his car — dislikes self-centered, overly-talkative girls.

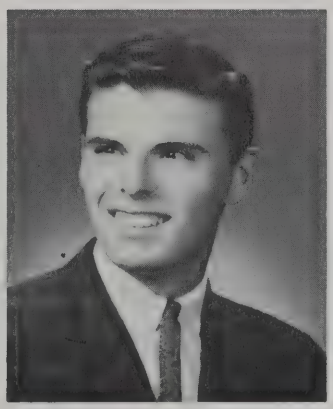

DAVID KING
88 Chancery Street

Rifle Club — Junior and Senior Steering Committees — Projectionist — busy in C.Y.O. and J.A. — caddy and coin collector — likes to travel.

STEVEN KING
75 Clark Street

Spare time devoted to car club activity — a "strike and spare" man — admires a girl who can be silent.

CYNTHIA KOCZWARA
501 Coggeshall Street

"Cindy" — C.Y.O. girl — job at the Lido Motel part-time — likes horseback riding and bowling — loud boys annoy her.

CAROL KONDI
30 Sherman Street

One time member of GAMS prize squad — worker for her church Fellowship — part-time office worker — honesty her favorite trait in a lad.

KAREN KONDI
30 Sherman Street

Joins her twin in Fellowship activity — part-time bakery clerk — tennis player and bowler — likes boys to be intelligent.

JANE KRAKOWIAK
1064 Tobey Street

Field Hockey, A.Y., Pep Squad — delegate to '62 J.A. Conference — part-time legal secretary.

MARILYN KRUCZEK
23 Jouvette Street

"Kruchev" to her friends— Pep Squad — C.Y.O. member —volunteer nurses' aide at St. Luke's — record collector, ice skater.

PATRICIA KUBEL
29 Tremont Street

Pep Squad, A.Y. — active in J.A. — won Atlas in essay contest — likes to draw, paint, sew.

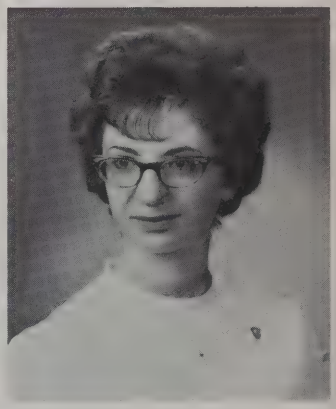

DAWN KUBIK
11 Middle Road
Acushnet

Honor Society — Junior Counselor, Guidance Secretary — prize winner in 4H Club sewing contest — collects banks.

DIANNE KULICK
227 Wood Street

Volley Ball, A.F.S., Dramatics, F.T.A., Biology Club — library aide — one of Pep Squad's peppiest — has pleasant smile.

RICHARD LADEIRA
136 Nash Road

Track Team — Projectionist — active in C.Y.O. — part-time worker in super market — leisure devoted to sports.

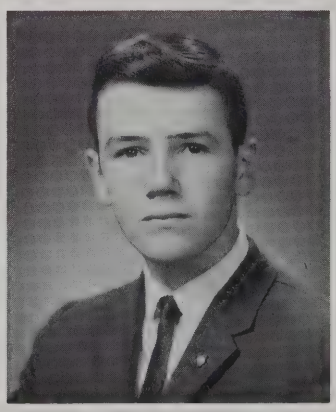

MICHAEL LAGUE
82 Nye's Lane
Acushnet

R.O.T.C., Latin Club — active in religious organization — model-builder, sports enthusiast — admires reserve in the fair sex.

JUDITH LAND
400 Court Street

French Club, A.Y. —enjoys swimming, bowling, ice skating, tennis — likes boys who are prompt, sincere, reliable.

PATRICIA LANZONI
118 Clark Street

Secretary of a J.A. company — active in Girls Service Organization — part-time carhop — good manners in a boy important to her.

HELGA LARSEN
41 Arch Street

Chorus and A.Y. — J.A. member — part-time bakery salesgirl — movie-goer, reader — admires responsible boys.

MARLENE LASHER
49 Orchard Street

Student Council, Future Nurses — active in J.C.C.— camp counselor and hospital volunteer — has no use for conceited boys.

JEAN LATUSEK
53 Washburn Street

F.T.A. President — Classbook Activities Editor —A.Y. Conference delegate —C.Y.O. — part-time secretary in driving school.

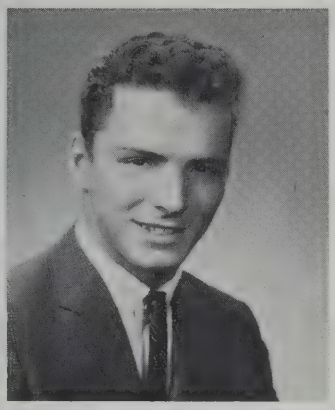

RAYMOND LAVOIE
167 Presidential Heights

Selected Ensemble, Male Chorus — Baseball trophy-winner — part time restaurant worker — member of R.C.A. Record Club.

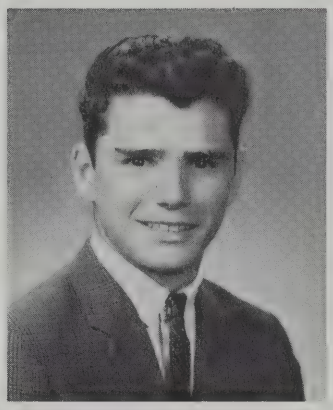

ROBERT LAVOIE
167 Presidential Heights

Likes to work on cars — enjoys cheerful girls — can't stand conspicuous make-up and a veneer of sophistication on the ladies.

VIRGINIA LAWLOR
57 Arnold Street

One-time camp counselor — studied elocution— summer her favorite season, when she practically lives at the beach.

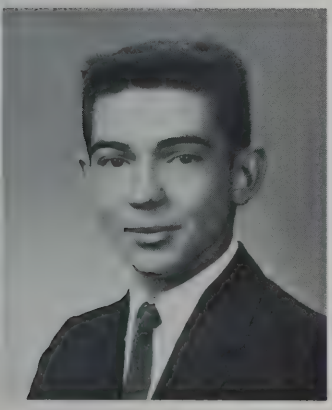

MANUEL LAWRENCE
679 Hathaway Road

Traffic Squad, A.Y., Court jury — Y.D. Drum and Bugle Corps — enjoys hunting as a pastime — likes girls with friendly manners.

SUSAN LAWRENCE
321 Collette Street

Honor Society — F.T.A. Secretary, A.F.S., Vocal Music — active in Junior Treble Clef Club and Theatre—our answer to Jenny Lind.

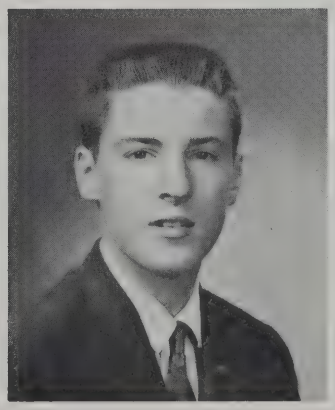

RICHARD LEARY
10 Jenny Lind Street

Key Club, Science Club, Chess Club — caddy, and market employee — enjoys sports in leisure hours —non-stop chatter annoys him.

JANICE LE BEAU
150 Church Street

Pep Squad — C.Y.O. member — likes games, dances, rallies — a well-groomed lad attracts her — happy in the social whirl.

LORRAINE LEBLANC
211 Maryland Street

Senior Steering Committee, Girls League, A.Y., Pep Squad — J.A. and C.Y.O. girl — appreciates the boy who is considerate of others.

ANDREA LECONTE
154 Eugenia Street

Part-time worker at Aerovox and at the Arcade —likes to attend car races — fond of dancing and football games.

MANUEL LEITAO
244 Eugenia Street

Varsity Soccer, A.Y. — C.Y.O. baseball — drug store clerk — thinks brains and beauty the perfect combination in a girl.

LILLIAN LEMOS
81 Thompson Street

Future Nurses Club — uses leisure hours for sewing or watching TV — annoyed by people who laugh at others' mistakes.

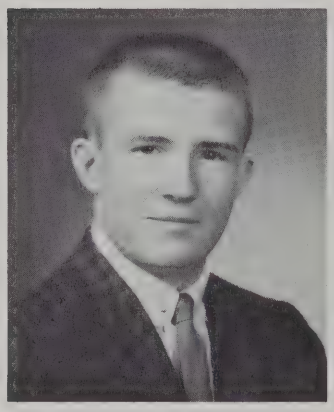

KENNETH LEONARD
90 Penniman Street

Basketball Team — part-time stockboy — often heads for bowling alley during leisure hours.

GLORIA LE PAGE
23 Jean Street
Acushnet

Pep Squad, A.Y. — wound golf balls at Acushnet Process —likes to bake, to dance, to draw.

JUDITH LEVA
115 Fern Street

Senior Steering Committee, Future Nurses, Pep Squad, A.Y. — St. Luke's Volunteer, C.Y.O. member — enjoys TD Club dances.

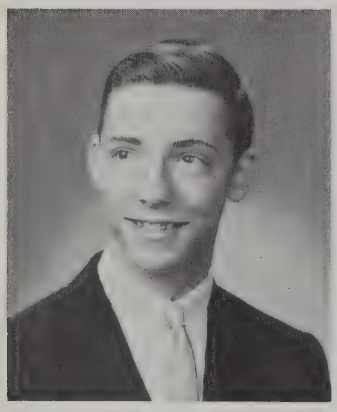

RODNEY LEVESQUE
183 Auburn Street

A.Y., Debating — studied data-processing — active in Inter - Church Council — swimmer, bowler, tennis player.

AVIS LEVY
43 Rotch Street

Honor Society, Council, Girls' League, Pep Squad Secretary-Treasurer, Biology Club, Choruses, A.Y.,—J.A. company president.

DAVID LIMA
18 Sagamore Street

R.O.T.C. Company Commander — member of Bay State Band — efficient with machine gun — on prize-winning precision squad.

JOYCE LIMA
125 David Street

Winner of several dance contests — behind-the-fountain girl in drug store —good cook, dancer, roller skater.

ROBERT LIMA
51 Alden Street

R.O.T.C., Pan - American Club, Chess Club, A.Y. — bowling team captain, caddy, golfer, stamp collector, baseball fan.

MARC LIPSITT
156 Ryan Street

Band, Tennis Team, Assistant Chief of Traffic Squad — member of electronics club — guitar player, astronomy student.

STUART LISS
49 Burns Street

Honor Society — Key Club Treasurer and Lt. Gov. N.E. District — Council, Court, A.Y. — Staff Reporter, J.C.C., DeMolay.

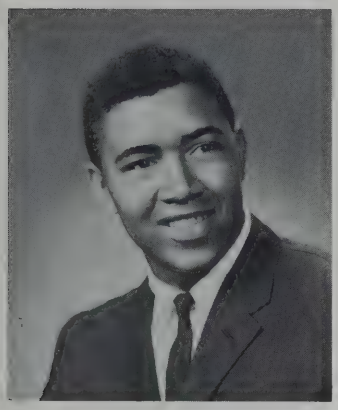

ANTONIO LIVRAMENTO
384 Purchase Street

Three year A.Y. member — J.A. Tico and church choir — raises tropical fish and racing pigeons — admires good manners in girls.

BARBARA LOMBA
316C Smith Street

Classbook typist, A.Y., Pep Squad, — Y.W.C.A. Co-Ed Club — finds enjoyment in drawing portraits — admires boys with good manners.

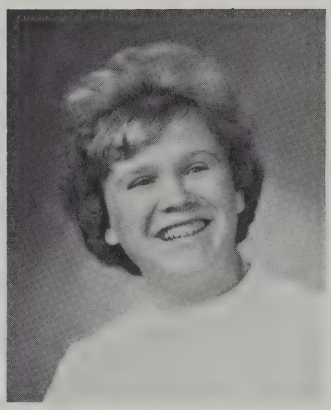

JANICE LONG
39 Bay Street

F.T.A., A.Y. — part-time cashier — likes all sports, particularly bowling and ice skating.

BRENDA LOPES
431 South First Street

A.Y. — Y.W.C.A. — likes to draw, and write stories and poems — loud, boastful lads don't appeal to her.

HONORINA LOPEZ
676 Brock Avenue

GAMS Captain Adjutant — admires qualities of truthfulness and friendliness in others — attractive, quiet, responsible.

ROLAND LORANGER
197 Jarry Street

R.O.T.C. — active in C.Y.O. basketball and baseball —reserved, business-like, with quiet sense of humor.

THERESA LOURO
184 Thompson Street

Pan-American Club, Vocal Music, Guidance Office Secretary — studied data-processing — busy in J.A. and C.Y.O.

I. BEVERLY LOVEGROVE
533 South Second Street

"Red" — Junior Steering Committee, Dramatics —J.A. company secretary—Advanced Achiever's Award.

BARBARA LOWE
43 North Street

Treasurer of her J.A. company — member of Bible Study group — likes to paint, cook, take pictures, travel.

KATHLEEN LUCAS
10 Stone Street

Student Council, Junior Counselor, Dramatics, class-book staff, Traffic—National Thespian Society and J.A. — her hobby: magic!

TERESA LUCE
208 Court Street

Guidance Office Secretary, Junior Counselor, Library Aide—enjoys drive-in movies — likes boys with interest in hot rods.

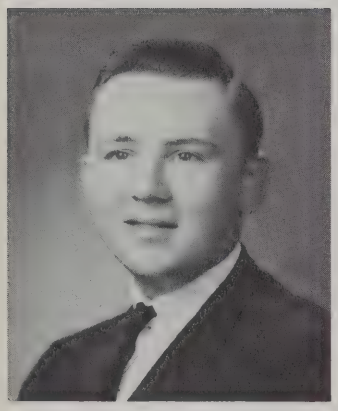

BRENDAN McFADDEN
267 Pine Grove Street

Riflery letter-man, with " '61-'62" Rifle Club Championship and certificate from National Association —figure skater, hunter, fisherman.

KATHLEEN McMULLEN
51 Smith Street

"Kitty" — likes to keep up with the latest news *via* the phone — enjoys dates with boys who have poise and tact.

PATRICIA McNALLY
69 Yale Street

Junior Counselor, A.Y. — Rainbow Girls, J.A., church youth group — cashier at B.P.M.

DONALD McQUILKIN
486 Rivet Street

Beach habitué during summer — keeps fit at Y.M.C.A. — part-time painter — lists eating as one of his hobbies.

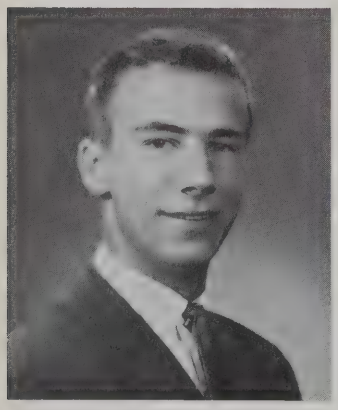

URBANO MACHADO
77½ Linden Street

"Butch" — Varsity Track — on '61-'62 G.B.I. Championship Team — member of local A.A.C. — likes a good game of pool.

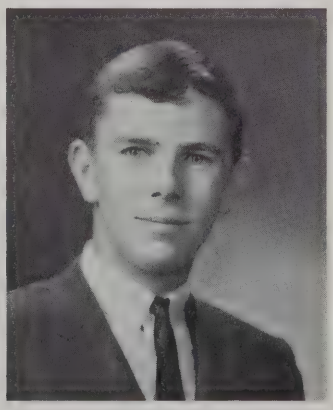

DAVID MacLEOD
279 Arnold Street

Male Chorus and A.Y. — active in Fellowship and Y.M.C.A. — enjoys attending games with a lady by his side.

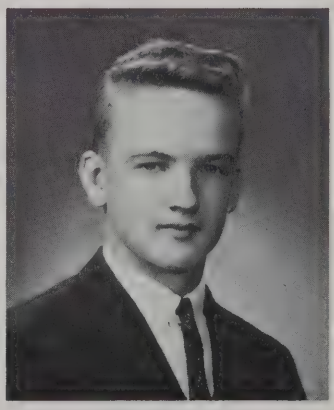

KENNETH MADEIROS
404 Court Stret

Two-year manager of Varsity Football — enjoys company of a girl with a good disposition and well-groomed appearance.

KATHLEEN MAGAGNA
166 North Main Street
Acushnet

Honor Society — Guidance Secretary, choir, singer, prize winner for sewing skill, pianist.

PAUL MAILOT
3526 Acushnet Avenue

Key Club, A.Y. — C.Y.O. member — likes hot rods, drag racing, go-carts, and other such quiet pursuits!

SANDRA MAJNDLE
337 Earle Street

Honor Society, F.T.A., Pep Squad, A.Y. — Fellowship member — fine citizen — likes boys who can accept responsibility.

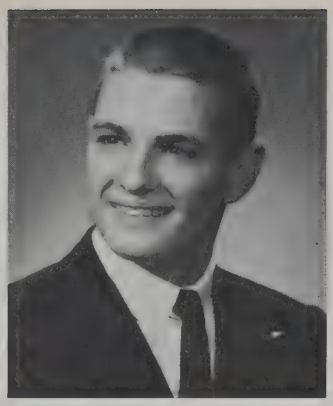

PAUL MANDEVILLE
275 Ashley Boulevard

Varsity Football, Baseball, Indoor Track — like lightning on a football field — unassuming, one of our finest.

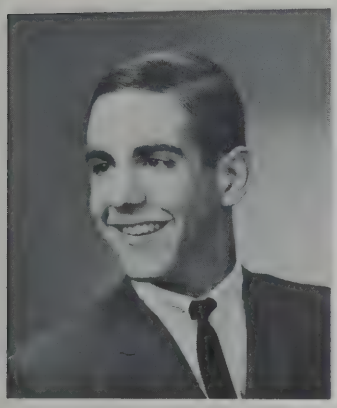

JEFFREY MANN
261 Carroll Street

A.Y., Pep Squad, Dramatics — Leadership Awards in Scouting — camp counselor, swimming enthusiast.

BRUCE MARANDA
165 Bates Street

Football, Track, Traffic Squad, A.Y., — keeps fit at Y.M.C.A. — favorite activities: weight lifting and swimming.

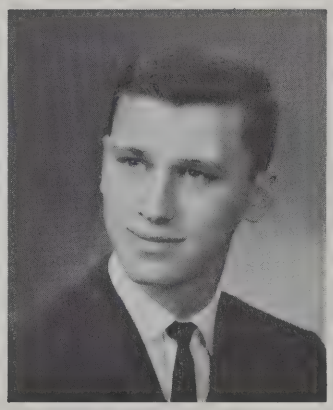

NICHOLAS MARAVELL
374 West Clinton Street

A.Y. — J.A. member — part-time worker at Lincoln Park — happy when working on cars.

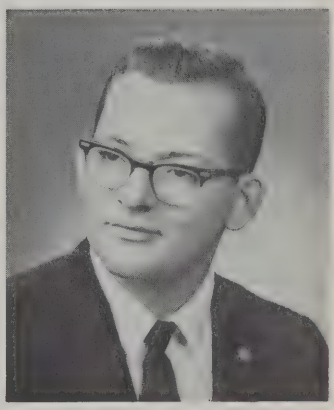

STEVEN MARINOFF
252 Field Street

R. O. T. C. Sgt., Varsity Rifle Club — busy in car clubs outside school — summer worker for D.P.W. — likes to hunt.

NANCY MARSDEN
117 Washington Street

Honor Society, Student Council, A.F.S., A.Y.—church choir and Fellowship — J.A. Executive Award

DIANE MARSH
22 Bream Street

Future Nurses Club, A.Y. — volunteer nurses' aide — active in Fellowship — J.A. member, record-collector.

LAVERNE MARTIN
216 County Street

Pan-American Club, A.Y. specializes in making pastries — fond of shopping for clothes.

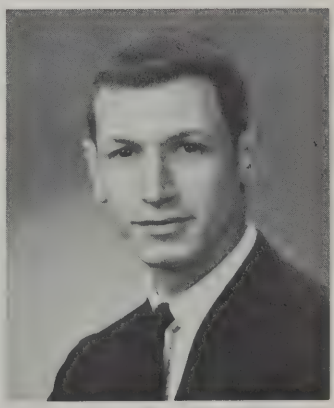

LAWRENCE MARTIN
316 Hawthorn Street

Honor Society V.P., Soccer Team Co-Captain, Basketball, Male Chorus, Pep Squad — scholarship to Cousy basketball clinic.

SANDRA MARTIN
31 Crapo Street

Former GAMS member — free time devoted to knitting, sewing, baking, moviegoing — annoyed by discourtesy.

DOLORES MARTINS
308 County Street

Pep Squad — enjoys Friday TD Club dances —part-time worker with a catering service — admires sportsmanship.

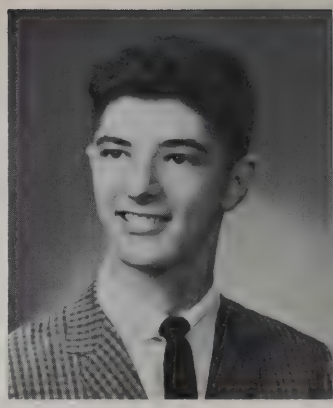

HENRY MASTEY
61 Nelson Street

Senior Steering Committee Pan-American Club, A.Y. — paints photographs in oils — likes ice skating and water skiing.

GERMAINE MAYER
161 Nye's Lane
Acushnet

Junior Counselor, A.Y. — likes softball — summertime waitress — admires people with determination.

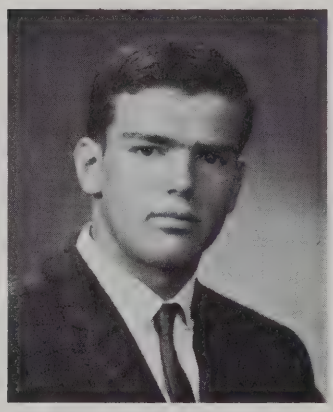

DENNIS MEDEIROS
685 Ashley Boulevard

Football letter-man —Varsity Track and Baseball — planning on N.B.I.T. for courses in Business Education.

ELDA MEDEIROS
306 Morse Lane
Acushnet

Former GAMS member — active in C.Y.O. — finds satisfaction in reading to elderly — enthusiastic about history.

GILBERT MEDEIROS
97 Phillips Avenue

R.O.T.C. — floor boy and packer — likes to visit new places — enjoys dating thoughtful girls — dislikes showoffs.

ROY MEDEIROS
130 Randall Street
Acushnet

A hustler in super-market — enthusiastic scuba diver— enjoys skiing — rates honesty as the #1 trait in a girl.

BARBARA MELANSON
235 Pope Street

Active in her C.Y.O. — likes boys who are neat dressers — enjoys activity on the tennis court or on a frozen pond.

ALBERT MELLO
2793 Acushnet Avenue

Happiest when tinkering under the hood of a car — likes to date — enjoys being with people who are friendly.

BARBARA MELLO
65 Covell Street

Junior Counselor, Future Nurses, A.Y. — J.A. member, camp counselor — enjoys horseback riding.

CAROL MELLO
1199 Cove Road

Pep Squad, cafeteria aide, Dramatics, A.Y. — J.A. — part-time waitress — likes to water-ski.

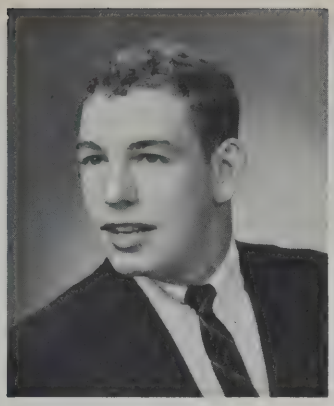

CURTIS MELLO
197 Norwell Street

Football player — active member of Y.M.C.A. — has the unusual and strenuous hobby of lifting weights.

JAMES MELLO
4192 Acushnet Avenue

A.Y. — active in C.Y.O. — sports fan — makes model cars —doesn't like noisy girls.

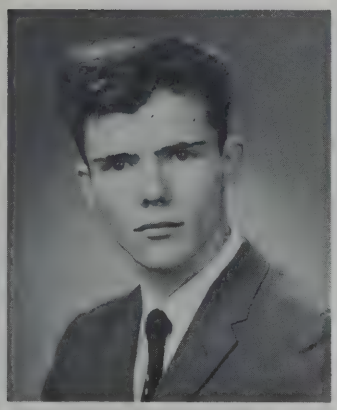

JOHN MELLO
24 Weaver Street

"Rebel" — S.F.C. in R.O. — member of car and radio clubs—grocery clerk—blondes are his favorites.

JOYCE MELLO
462 Bolton Street

Proud of earning her driver's license — collects records — loves to sleep late on non-school days.

JOYCE MELO
475 Rivet Street

A.Y. — active in church group — has worked at Luzo Bank and at Aerovox — likes to bowl.

ELAINE MENDONSA
147 South Main Street
Fairhaven

C.Y.O. — quiet, retiring — blushes when she laughs — pet peeve: long, oily hair on boys.

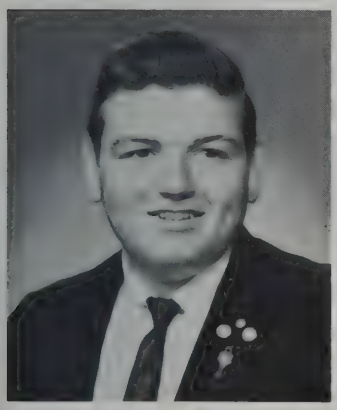

ALBERT MERCER
1620 Acushnet Avenue

R.O.T.C., Chess Club Secretary-Treasurer—Rifle Club — North End Guild, J.A. — winner of model airplane combat meet.

RONALD MERKMAN
176 Smith Street

Plays basketball for church and youth center — choir singer — basketball coach for '62 champion playground team.

PAUL MIKUS
103 Central Avenue

Honor Society, President, Key Club V.P. — Varsity Baseball and Soccer — Harvard Book Award — reserved, versatile, well-liked.

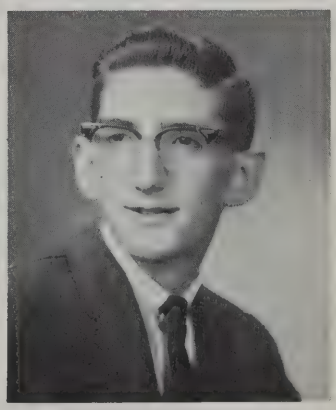

DAVID MILLER
419 Court Street

"Milla" — Key Club, Pep Squad — all-around sports fan — J.C.C. member—supermarket employee.

DAUNE MILLETTE
69 Milford Street

Active with Brooklawn Racing Team — skilled accordionist — enjoys summer and beach parties— part of the Creamery crowd.

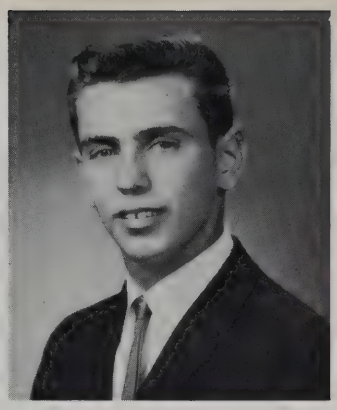

ROBERT MIRANDA
1076 Shelburne Street

"Big B" — often seen hustling on the job at Wonder Bowl — outdoorsman, with fondness for hunting and fishing.

WENDELL MIRANDA
348 Middle Street

"Wendy" — '61-'62 Basketball Co-Captain — Band, Male Chorus — Boys Club, Y.M.C.A., City Band, C.Y.O. — J.A. company V.P.

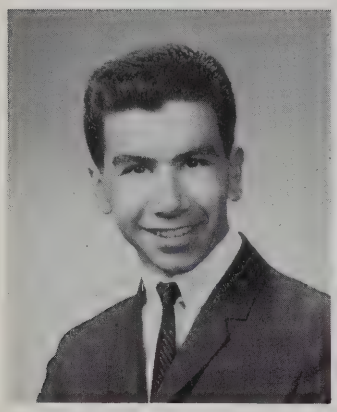

RICHARD MONIZ
169 Presidential Heights

"Rickie" — winner of physical fitness award — stock clerk in Westport market — likes to work on cars and go boating.

AGNES MONT
457 Rivet Street

"Ann" — Future Nurses, A.Y., Pep Squad — active in J.A. and C.Y.O. — award winner for fine work in Portuguese.

GEORGE MOREIRA
94 Sylvia Street

Member of Creamery Rich Club and of Brooklawn Racing Team — part-time truck driver — enjoys driving.

NANCY MORRIS
130 Clinton Street

Letter awards for hockey and basketball — Pep Squad — playground worker — enthusiastic tennis player.

PATRICIA MORRIS
964 Elliot Street

A.Y., Pep Squad — C.Y.O. member — salesgirl in dress shop — likes to knit —admires neat, dependable boys.

JOANNE MORRISON
52 Shawmut Avenue

Honor Society, A.Y., Girls League — part-time office worker — likes to read, ice skate, talk on phone.

MARLENE MOSAKOWSKI
63 Rochambeau Street

Pan-American Club, A.Y., Pep Squad — likes to cook, drive, shop — considers kindness an admirable trait.

ROBERT MOTTA
52 Tinkham Street

C.Y.O. — baseball enthusiast outside of school — plays pool and cards in leisure time — salesman and shipping clerk.

CHERYL MOUTINHO
654 Brock Avenue

"Sherry" — GAMS S/Sgt.— fountain girl at Woolworth's — likes to roller skate, cook, sew — hopes to study nursing.

RONALD MULLIN
136 Lafayette Street

R.O.T.C. Deputy Battle Group Commander —Traffic Squad, vice-chairman of R.O. Officers Club — countless R.O. awards.

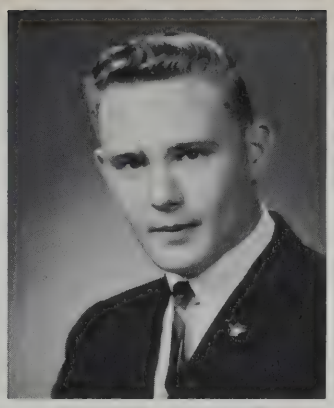

FRANCIS MURPHY
534 Mt. Pleasant Street

Projection Club — Soccer player, Naval Reserve member — summer-time worker on New Bedford-Nantucket boats.

MARY MURPHY
516 Allen Street

A.Y., Pep Squad — C.Y.O. girl — playground supervisor and telephone operator — likes boys with sense of humor.

CHARLOTTE NICHOLS
496 Brock Avenue

"Charlie"— Future Nurses, A.Y. — J.A. and Fellowship— medals for proficiency on roller skates — likes to sew.

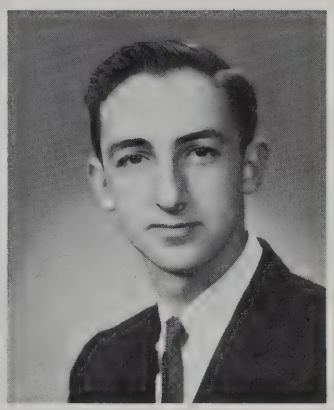

KENDALL NICKELSON
484 Mill Street

Projection Club, A.Y. — runner-up in J.C. Roadeo — cook at Airport Restaurant— happy on water skis.

MAGDALEN NOGUEIRA
54 Central Avenue

"Maggie"— part-time stock girl — tennis player, reader, bowler — admires boys who are gentlemen.

FAITH NOVICK
3 Stetson Street

Honor Society, Dramatic Club V.P., Majorette, Council, Chorus, A.Y., Junior Steering Committee, Latin Club — pianist, actress, camp counselor.

REGINA NYSKO
59 Burns Street

Advanced Chorus, A.Y., Majorette, Pep Squad — active in J.C.C. and J.A. — camp counselor, bowler, pianist.

LINDA O'BRIEN
87 Court Street

"Lynne" — A.Y. — studied data processing — part-time cashier — likes to ride on motor scooters.

RALPH OLIVEIRA
453 Wood Street

"Rufe" — Gymnastics — farm worker, Gas. Co. apprentice — weight lifter — likes to work on cars and radios.

CAROL OLSEN
117 High Street

Honor Society — choir singer and elocution student — hopes to enter modeling school.

DIANE ORLOWSKI
43 Jean Street
Acushnet

A.Y. — part-time waitress at Gaudette's — likes to sew, knit, embroider.

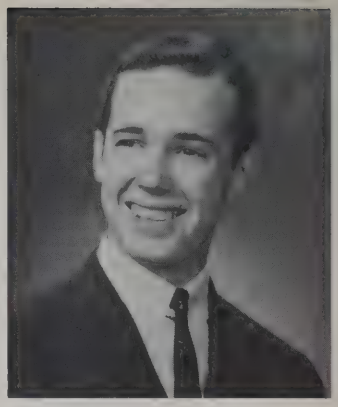

ROBERT ORMEROD
605 Union Street

Gymnastics Team —member Y.M.C.A. — part-time painter and machinist — admires candor and integrity in the fair sex.

PAULINE PALLATRONI
154 Macomber Street

A.Y., Pep Squad, Junior Counselor — J.A. — admires sincerity, courtesy, sense of humor.

SHEILA PALLATRONI
275 Palmer Street

A.Y. — long-distance operator for N.E. Tel. and Tel. — enjoys summers at the beach — horseback rider.

GERALD PARENT
143 Division Street

"Jerry" — C.Y.O. baseball player — '61 Silver Gloves Champion, '62 Explorer Team Champion — weight-lifter.

KENNETH PATNODE
11 Tisbury Street

R.O.T.C. Executive Officer — Rifle Team, Gymnastics — Eagle Scout, camp counselor, C.Y.O. — Standard-Times trip to Hawaii—stamp collector.

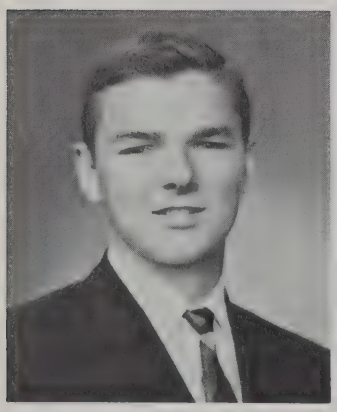

JOSEPH PATYJEWICZ
291 North Front Street

R.O.T.C. Company Executive — drill-team honors — C.Y.O. basketball player — enjoys discussing world affairs.

NORMA PEDRO
182 County Street

Spends free time collecting records, watching TV, and going to the beach —admires the ability to get along with others.

PAULINE PELLETIER
241 Query Street

Active in church youth groups — busy at the popcorn stand at Mars — likes boys to look neat, speak well.

CREMILDA PEREIRA
175 Belleville Avenue

Pan-American Club—likes outdoor activities and dancing — free time devoted to radio, records, and reading.

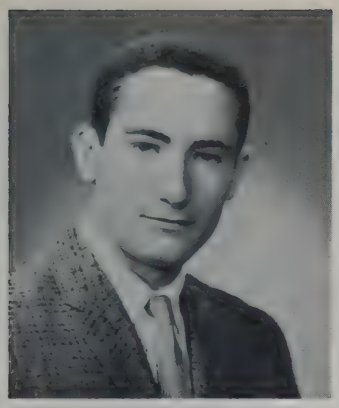

GABRIEL PEREIRA
2195 Purchase Street

"Gabe" — R.O.T.C. Company Commander — R.O. Officers' Club Treasurer — reads for pleasure, plays football and baseball.

MARIE PERRY
104 Ashley Boulevard

Future Nurses Club — gifted in art — fountain clerk and salesgirl — likes to paint in oils — ice skater, bowler.

PATRICIA PERRY
1087 Mount Pleasant Street

Chorus, Pep Squad — Y.W.C.A. Co-Ed Club, C.Y.O. — loves to dance and listen to records — has warm spot for Cape Cod.

THELMA PERRY
456 Mill Street

Library Aide, A.Y.—church choir and fellowship — part-time bookeeper at Continental.

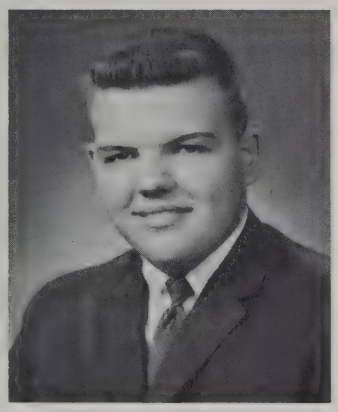

LAWRENCE PHILLA
9 Westland Street

"Larry" — Male Chorus—pilot class proof of his ability in physics — C.Y.O. lad, sports fan.

JACQUELINE PICARD
474 County Street

"Red" — interested in art training — efficient part-time carhop — likes the decisive type of lad.

JACQUELYN PINA
120 Grinnell Street

Volleyball, Pep Squad — active in Y.W.C.A. Co-ed Club — C.Y.O. member — pricer at Arlan's — likes to sew and attend games.

ROGER PINCINCE
264 Eugenia Street

Traffic Squad, Dramatics, A.Y., Gymnastics Mgr. —J.A. company V.P. — counterman at Frates — likes boating, fishing.

CESARINA PINTO
96 Davis Street

"Zita" — Pan-American Club — likes to sew — soft-spoken, humorous lads her favorite type.

SHIRLEY PINTO
350 Purchase Street

Chorus, Pep Squad, A.Y. — Y.W.C.A. member—office worker, cashier — table-tennis enthusiast.

CAROL PISARCZYK
981 Lloyd Street

Student Council, A.Y., Pep Squad — free time devoted to C.Y.O. — cashier in super market — her hobby: talking!

CAROLYN PISARCZYK
969 Monmouth Street

Classbook Typing Editor — A.Y., Junior Class Steering and Prom Committees—busy in J.A. — dependable. steady.

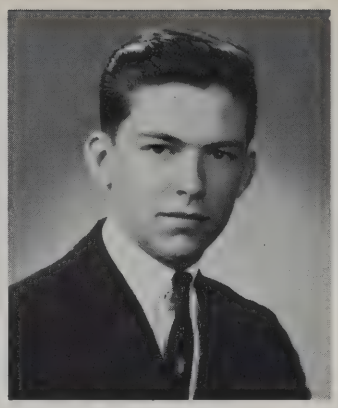

PAUL PIVA
294 Brock Avenue

Fellowship and DeMolay—salesman and manager of government surplus sales store — collects coins, raises tropical fish.

CYNTHIA POLCHLOPEK
133 Pitman Street

Honor Society — former member of GAMS — likes to listen to records, dance, swim, skate.

ALLEN PONICHTERA
43 Locust Street

Science Club, A.Y. — award - winning accordionist — plays with trio for dances — collects coins as hobby.

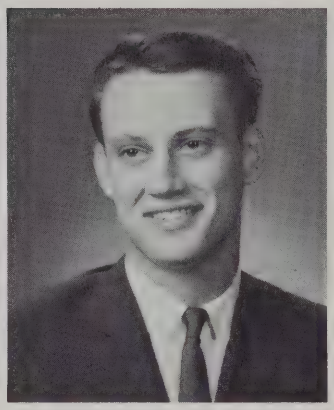

KENNETH PONICHTERA
341 Earle Street

Letter-man in football — summer worker on D.P.W. construction jobs —outdoorsman, with fondness for hunting and fishing.

JANICE PONTE
303 Cedar Street

Future Nurses, A.Y., Pep Squad — J.A., St. Luke's Volunteer — candy salesgirl.

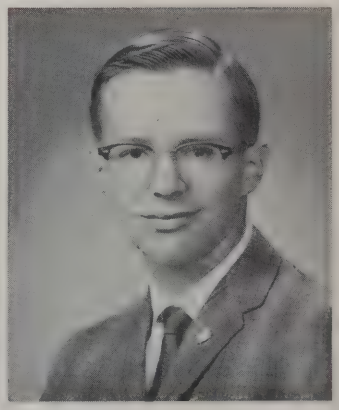

THEODORE PRZYSTAS
84 Adams Street

Honor Society —won scholarship to '62 Andover summer session — active in community golf, bowling, baseball.

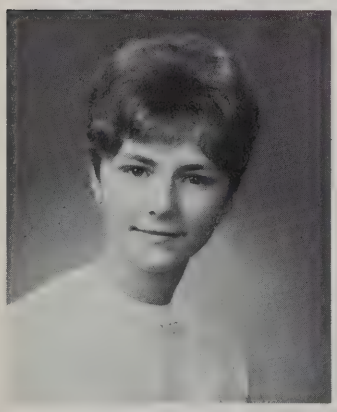

DZINTRA PUKULIS
653 Kempton Street

To N.B.H.S. from Ontario, where she was active in Student Council, Art Club — pianist, painter.

JOHN PYE
29 Ashley Street

R.O.T.C. member — part-time fountain clerk and factory employee — lists girls as his favorite hobby.

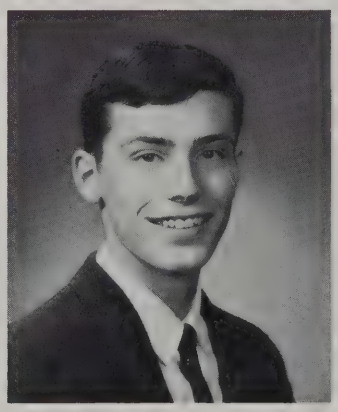

EDMUND RAPOZA
145 Campbell Street

"Big Ed" — his "home away from home": 126! — salesman for Allied Auto Supply — lists sleeping as his hobby.

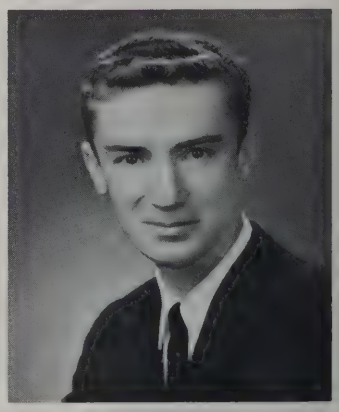

MARK REDDY
972 Elliott Street

Rifle Team, A.Y., American Field Service — Acushnet Rifle and Pistol Club V.P. — likes hiking, fishing, hunting.

CAROL REED
165 David Street

"Tee Hee" — Future Nurses — active in Y.W.C.A. and J.A. — part-time salesgirl and Cornell-Dubilier worker.

GEORGIA RHOADS
91 Atlantic Street

Honor Society, French Club President, Girls League, American Field Service — St. Luke's volunteer — girl with lovely manners.

PAULA RICCARDI
143 Brooklawn Street

Honor Society — Senior Steering Committee, F.T.A., Choruses and Choir, Pep Squad — friendly, a willing worker.

CECILE RICHARD
154 Tallman Street

Guidance Secretary, Traffic Squad, A.Y., Pep Squad—treasurer of J.A. company—cheerleader for C.Y.O.—busy as a beaver.

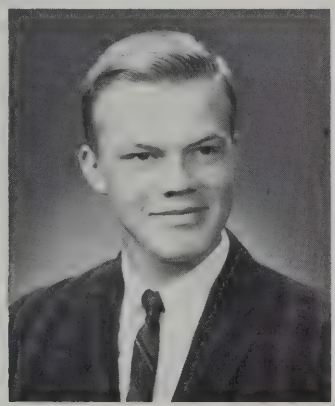

CHARLES RICHARDSON
416 County Street

R.O. Rifle Club Secretary, — R.O.T.C. Disciplinary Officer — Varsity Rifle Team — hunting #1 hobby.

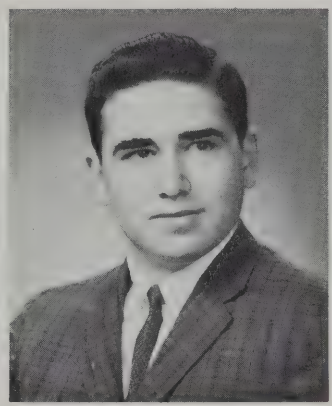

BARRY RIOUX
203 Deane Street

Traffic Squad — enjoys sports, T.V., cars — friendly, easygoing — likes girls to be enthusiastic, fun-loving.

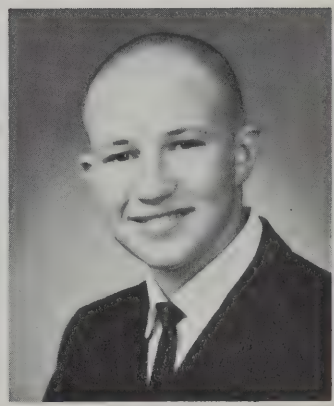

BRUCE ROBERT
186 Metcalf Street

Varsity Golf, A.Y. — 1962 J.C. Golf Tournament winner — greenskeeper — enjoys hockey and basketball.

CHARLES RODERICK
167 Charles Street

"Chuck" — R.O.T.C. member — likes cars and bowling — annoyed by girls who are late for dates.

JOAO RODRIQUES
64 Tinkham Street

"John" — Key Club, A.Y., Band — enjoys all sports — member of Bay State Band—head cashier at Mars.

THOMAS RODRIQUES
274 Palmer Street

Honor Society — leisure spent reading good books—drugstore clerk — looks for sincerity in the girls he dates.

JAMES RONAN
367 North Street

"Jimmie" — packer at B.P.M. — enjoys dancing, bowls like a pro — admires girls with sense of humor.

VIRGINIA ROSE
27 McGurk Street

GAMS Company Commander — active at Y.W.C.A. — enjoys skating and swimming — dislikes sloppily-dressed lads.

BARRY ROSENBERG
256 Carroll Street

Male Chorus, Science Club, A.Y. — busy in J.A. and J.C.C. affairs — camp counselor, bowling league member.

HERBERT ROSENFIELD
26 Burns Street

Honor Society, Key Club, Senior Steering Committee, Male Chorus, A.F.S., Traffic Court, A.Y. — J.A., Y.M.C.A., J.C.C.

PATRICIA ROSSI
18 Peckham Street

GAMS — enjoys skating, oil painting, dancing — dislikes moody and jealous males.

BETTE ROTHMAN
28 Byron Street

Girls League Treasurer — Pep Squad, A.Y. — one of the busiest at J.C.C. — camp counselor — dislikes egotists.

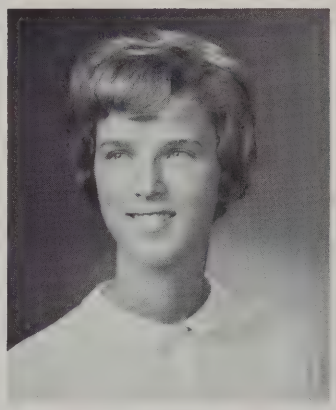

DIANE ROY
1277 Cardinal Street

Girls Chorus, A.Y. —Sunday School teacher and choir singer — J.A. member —expert at gift wrapping —badminton player.

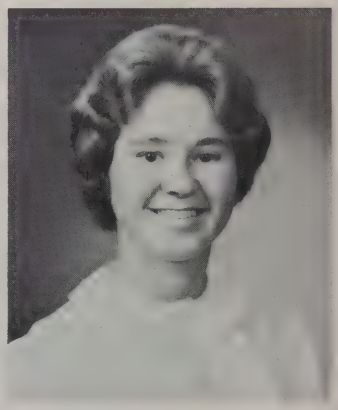

PATRICIA ROY
546 North Front Street

Honor Society — Girls Basketball Manager, Classbook Staff, Pep Squad, Guidance Secretary — Brenda Lee record enthusiast.

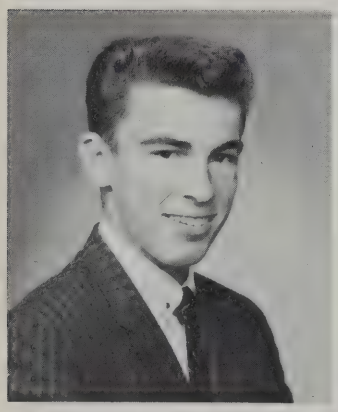

FRANK RUA
1027 Marion Street

"Rocky" — one of the best on the golf links — member of Elmwood Golf Assn. — list the ladies as his favorite hobby.

CARLETON RYDER
34 Pearl Street

R.O.T.C. M/Sgt. — Rifle Team, Band — DeMolay and Jolly Whalers — playground supervisor — interested in astronomy.

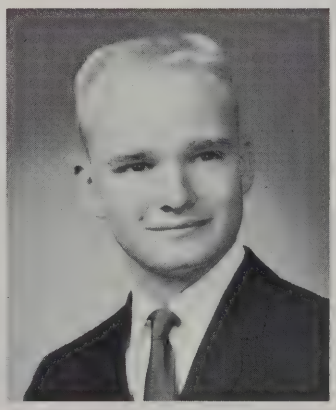

FRANK RYDSTROM
115 Alva Street

Tennis, A.Y. — enjoys golf in spare time — hustles on job at People's Market — likes sense of humor in a girl.

RICHARD ST. AUBIN
55 Rotch Street

To N.B.H.S. from Phillips Exeter — Key Club, A.F.S., Dramatics, French Club — hobbies: sailing, skiing, writing, reading.

LORRAINE ST. GELAIS
46 Hope Street
Acushnet

A.Y. — enjoys hit records, reading, and watching T.V.—dislikes bossy-type boys.

SUSAN ST. GERMAIN
11 Glennon Street

Future Nurses, A.Y., Pep Squad, Junior Steering Committee — J.A. and Y.W.C.A. —knits, plays piano, paints —a banana-split enthusiast.

CAROL SANTOS
379 Coggeshall Street

"Shortie" — Junior and Senior Steering Committees, Dramatics, A.Y., Pep Squad —energetic, fun-loving — the only "Soph" at Senior Party!

JOAN A. SANTOS
486 Brock Avenue

"Joni" — A.Y., Pep Squad — active in Fellowship — part-time clerk—likes neatly-dressed boys.

JOAN M. SANTOS
11 Athol Street

Honor Society, Class book typist, Pep Squad, A.Y. — C.Y.O. member — sports fan —attractive, respected charming.

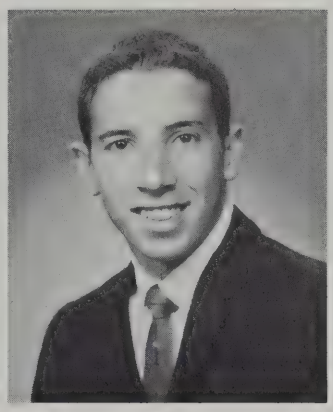

JOHN SANTOS
98 Thompson Street

Soccer Captain — V.P. of his C.Y.O. — high scorer for Mt. Carmel soccer team — shipping clerk during summer.

JOYCE SANTOS
161 Butler Street

Chooses tennis and bowling for her leisure hours — busy with C.Y.O. activities — doesn't like jealous boys.

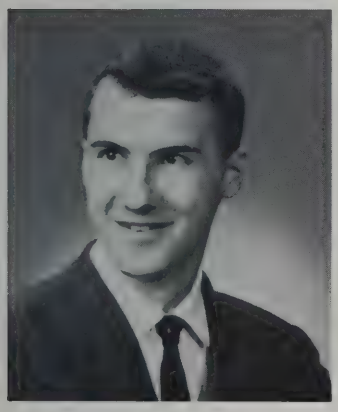

ROGER SANTOS
211 Ashley Boulevard

Projectionist — C.Y.O. baseball and basketball — played baseball in Little and Pony Leagues — enjoys cards.

JUDITH SEQUIRA
35 County Street

Enjoys summer time at the beach, listening to pop tunes — hopes to become secretary or courtroom stenographer.

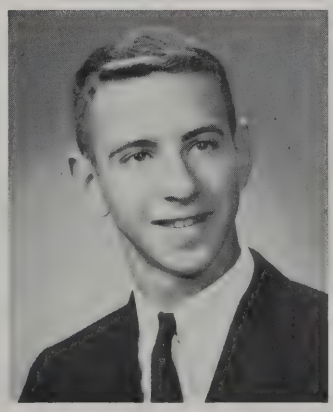

SIDNEY SHAPIRO
318 Hawthorn Street

"Skip" — Pep Squad, A.Y. — busy in J.A. and J.C.C. — Scout, camp counselor, salesman — coin-collector.

JANET SHEPLEY
75 Willis Street

Future Nurses Club V.P., A.Y. — member of Rainbow Girls — likes boys with good manners.

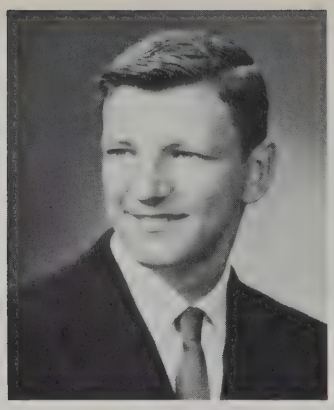

MICHAEL SHERRINGTON
161 Brook Street

Track man, with both N.B.H.S. and C.Y.O. — on "62" Marine Physical Fitness Championship Team — likes all sports.

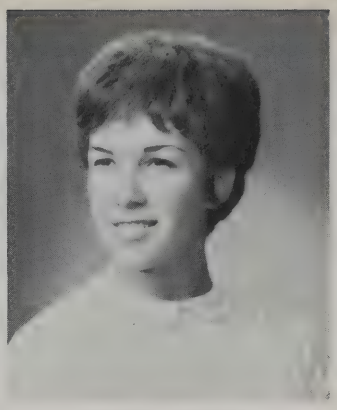

BETSY SHUSTER
386 Maple Street

Girls League, Hockey, A.Y., Pep Squad, Latin Club — busy at J.C.C. — camp counselor — enjoys art, driving, sleeping.

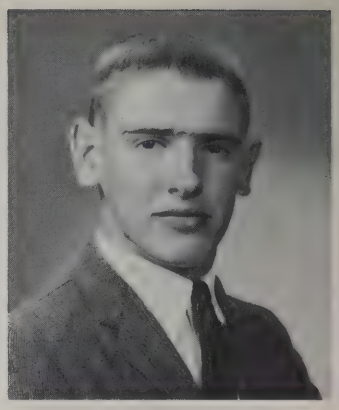

ANTHONY SILVA
3 Fielding Street

Football, basketball, track — enjoys activity in C.Y.O. and Y.M.C.A. — spends leisure lifting weights and playing pool.

CAROL SILVA
32 Morris Street

Main interest: religious activity with youth group of which she is president — floor worker at Grotogs — likes art and piano playing.

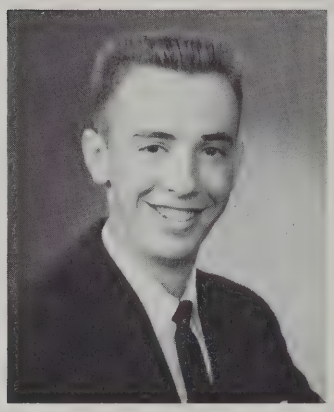

GEORGE SILVA
39 Thompson Street

Riflery and archery trophy-winner — all-around worker at People's Market—likes to bowl — admires intelligent, companionable girls.

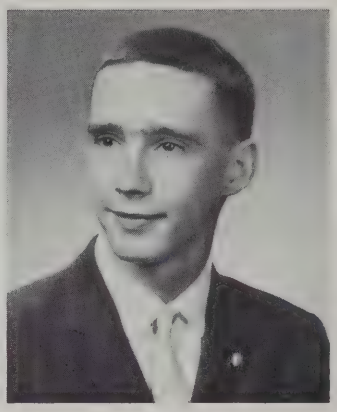

KENNETH SILVA
37 Hickory Street

Bowling and driving his '56 Ford his main interests—enjoys dating and sports of all sorts.

MARY SILVA
195 Potter Street

Chorus and A.Y. — C.Y.O. member — medal winner for proficiency in figure and dance roller-skating — likes miniature golf.

CAROL SILVEIRA
48 Briggs Street

Traffic Squad, A.Y.—active in J.A. and C.Y.O. — salesgirl and office worker — likes to sew.

FRANK SILVIA
4011 Acushnet Avenue

R. O. T. C. Headquarters Company — drummer with the Jolly Whalers — hobby: model cars and ships — amused by girls' wild hairdos.

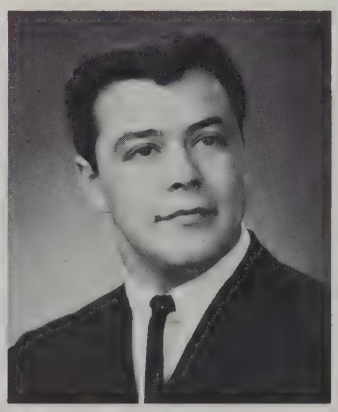

GARRY SILVIA
118 Fruit Street

A.Y. — keeps physically fit with weight-lifting and bodybuilding at George's Gym—drives truck for Gulf Hill.

SHARON SIMMONS
140 Osborne Street

Honor Society, Pan-American Club — switchboard operator, records librarian — spends free time reading for pleasure.

CAROLYN SMITH
330 Cedar Street

A.Y. — J.A. member — cashier at B.P.M. — likes boys who are prompt and have good dispositions.

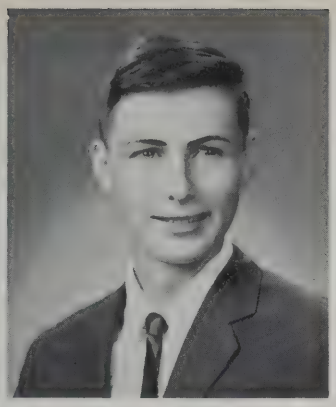

PETER SMITH
82 Brownell Avenue

Concert pianist during Music Week — sings with church choir — summer guide at Lost River — collects coins as hobby.

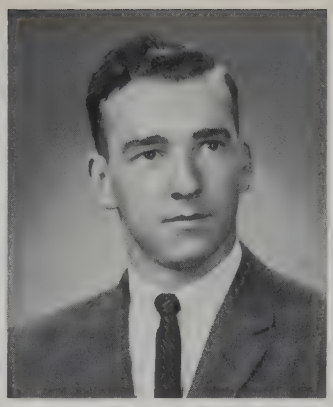

DAVID SOUZA
48 Briggs Street

R.O.T.C. Major, Intelligence Officer—Traffic Squad Lt. — J.A. Executive Awards —C.Y.O. member, stamp collector.

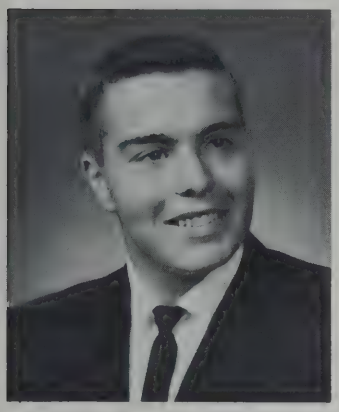

FRANK SOUZA
24 Buttonwood Street

C.Y.O. member — drug store clerk — likes golf, bowling, participating in sports—collects coins as hobby.

JO-ANN SOUZA
11 Rural Street

"J.A.", salesgirl at Mars — happy when attending games, dancing and listening to records — likes convertibles.

PATRICIA SOUZA
23 Roosevelt Street

GAMS 1st Sgt. — busy C.Y.O. member— likes bowling, skating — enjoys company of thoughtful boys.

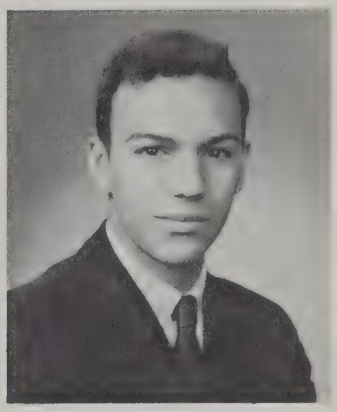

LEONARD SPINNER
355 South First Street

Leisure spent in J.A. and C.Y.O. activity — worker at Ell Vee Dee fisheries—bowls, swims, reads.

CESAR SPINOLA
168 Walnut Street

"Spinny" — R.O.T.C. — Jolly Whalers Drum and Bugle Corps — grocery store employee — drums for a hobby.

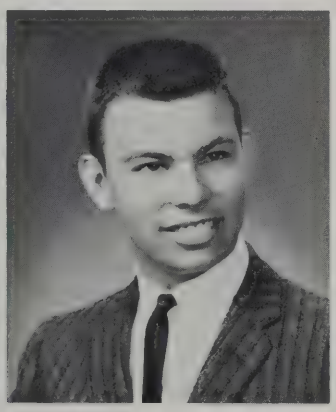

PETER SROKA
22 Yale Street

"Teeth" — R.O.T.C. Chief of Staff — R.O. Crimson Sabers Chairman, Traffic Squad — caddy and store clerk.

SHARON STEWARDSON
106 Milford Street

Future Nurses, Biology Club, A.Y., Pep Squad — J.A., St. Luke's Volunteer—clerk at Arlan's

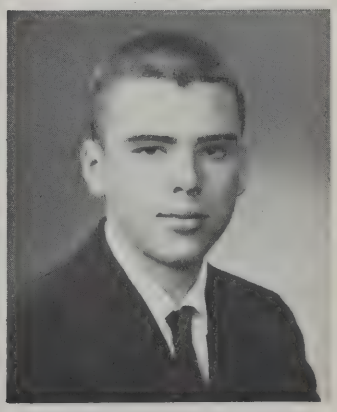

JOHN F. SULLIVAN
33 Willard Street

Honor Society, Key Club, American Field Service, A.Y. — C.Y.O. member, playground instructor — sports-minded.

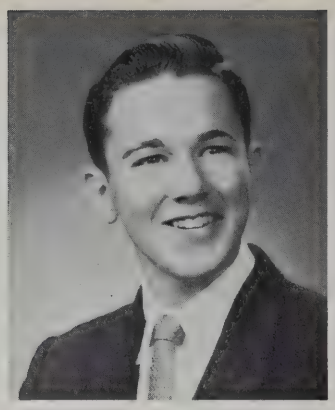

JOHN L. SULLIVAN
15 Adams Street

R.O.T.C. Company Commander — Rifle Team Captain, Rifle Club President — all sorts of riflery championships — likes hunting, fishing, archery.

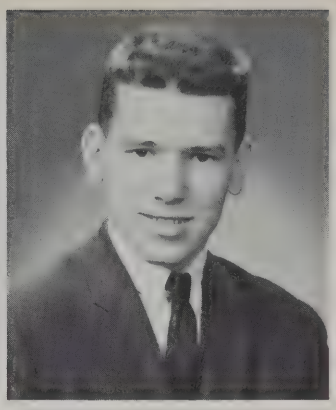

MICHAEL SULLIVAN
336 Ashley Boulevard

"Sully" — spends leisure in C.Y.O. bowling, baseball, basketball — bowling trophy winner — enjoys a good card game.

KATHLEEN SURPRENANT
212 Rodney French Blvd.

"Soupy" —Dramatics, A.Y., Pep Squad — C.Y.O. member — Star Store salesgirl—likes to sew — chosen girl with most school spirit.

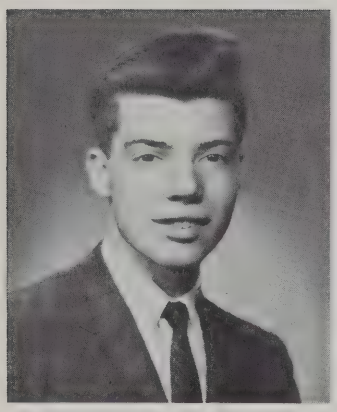

EDWARD SWEENEY
77 Willis Street

Behind a drugstore fountain after school hours — sports fan — enjoys cards—not fond of talkative girls.

LINDA SWEENEY
588 Middle Street

Honor Society, Classbook Assistant Editor-in-Chief, Jr. Prom Committee, A.Y. —J.A. company secretary — St. Luke's Junior Volunteer.

PENNY SWIFT
226 Hersom Street

Pep Squad — part-time waitress — loves to try new hair styles — likes to see boys take pride in appearance.

MICHAEL SWINTAK
18 Jean Street

A.Y. — busy with C.Y.O. baseball and basketball — grocery store clerk — hobby: coin collecting.

CECELIA SYLVIA
49 Short Street

Member of C.Y.O. — likes to dance — admires boys who can be counted on as real friends.

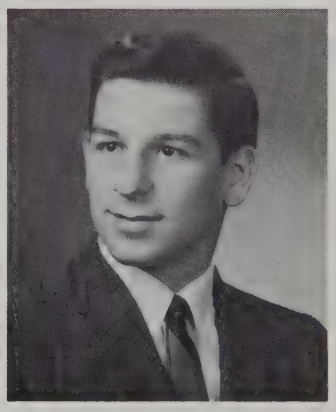

JOSEPH SYLVIA
68 Tinkham Street

Honor Society, Indoor and Outdoor Track, Band — C.Y.O. baseball and basketball — coin-collector, records enthusiast.

JOYCE SILVIA
154 Summit Street

Honor Society, Debating Society President, F. T. A., French and Latin Clubs — cashier and sales clerk.

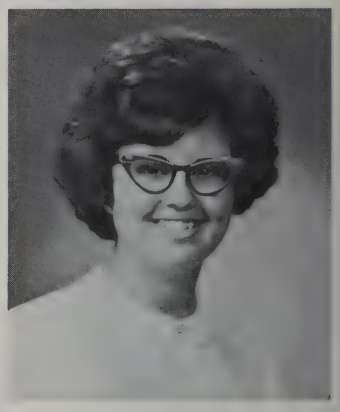

PATRICIA SYLVIA
34 Covell Street

Pep Squad — tennis court and bowling alley her favorite spots — dislikes moodiness in a boy.

SHEILA SYLVIA
268 Adelaide Street

Student Council Treasurer, A.Y., Pep Squad — active in C.Y.O. — librarian and sales girl — likes Peter Gunn haircuts.

JANINE TABLAS
11 Presidential Heights

Honor Society — reserved but fun-loving, with an infectious laugh — likes unassuming, good-natured boys.

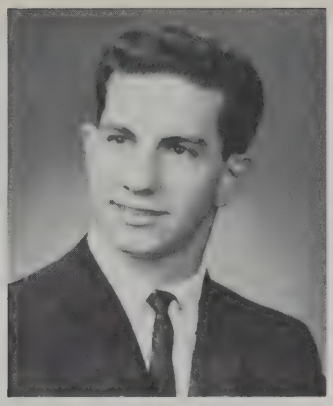

LIONEL TALBOT
119 Mott Street

Active on bowling team outside school — behind the fountain in pharmacy — hobbies: working on his car and drawing.

JOANNE TAVARES
52 Mosher Street

Junior Counselor — tends peanut stand at Mars — enjoys walking — annoyed by boys who feel superior.

SANDRA TAVARES
42 DeWolf Street

A.Y. — secretary for collection agency — fond of bowling, swimming, dancing — likes well - mannered, friendly, neat - appearing boys.

LYNNE TAYLOR
8 Alva Street

A.Y. — Vice-President of Church Fellowship — Rainbow Girl, choir singer — part-time cashier — dislikes pretense.

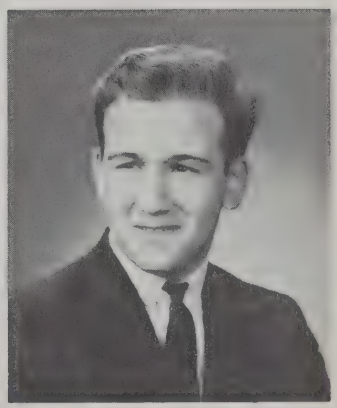

DAVID TEIXEIRA
192 Glennon Street

R.O.T.C. Platoon Leader — Rifle Club Range Officer — likes to tinker with a car — interested in electricity.

MARILYN TEXEIRA
16 Central Avenue

Junior Counselor, A.Y. — #1 salesman in her J.A. company — annoyed by reckless drivers.

PAUL THATCHER
63 Pierce Street

R.O.T.C. — part-time garage mechanic — happy when working on transmission — amused by teased hair on girls.

KAREN TINKHAM
38 Yale Street

Future Nurses, A.Y.—Head Majorette of Y.D. Drum and Bugle Corps — J.A. member — salesgirl at Kresge's

LORRAINE TISDELLE
154 Cedar Grove Street

"Lorry" — likes to dance, read, swim — admires strong character and pleasant personality in boys.

MARILYN TOOMEY
656 Cottage Street

Honor Society — Girls League V.P., F.T.A. Treasurer — A.Y., Pep Squad, Junior Counselor.

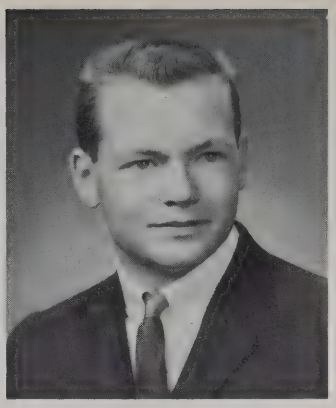

KENNETH TOOTELL
8 Lexington Street

Stockboy at Cherry and Webb — spent last summer driving tank truck in Virginia — sports fan, skin-diver.

CAROL TOPOLEWSKI
63 Turner Street

Student Council — Girls League Tray Favors Chairman, Latin Club, Library Aide — 1962 Girl Scout Roundup — guitar student.

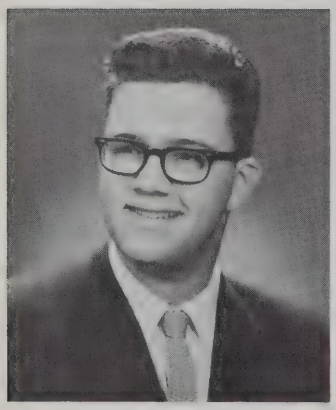

KENNETH TORMAN
214 Maple Street

Former member of Scouts — stockboy and salesman—plays guitar professionally—hopes to become chiropractor.

JANICE TWAROG
52 Morton Street

"Jaye" — Latin and French Clubs — interested in art — enjoys good movies—admires good humor and intelligence in boys.

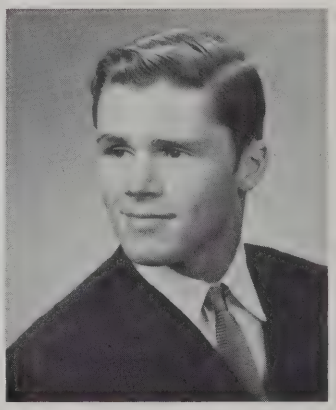

PAUL VALERIO
147 Greenwood Street

A.Y. — likes good music and books — happy when discussing current affairs with a group of friends.

ROBERT VANASSE
220 Aquidneck Street

Football and Baseball — A.Y. — part time stock boy—office messenger — admires pleasant personality in a girl.

DONNA VANCINI
223 Ash Street

Honor Society, A.F.S. Girls' League, Band, Latin Club, Library Aide, A.Y.—hobbies: tennis, reading, playing the clarinet.

MICHAEL VAN NUIS
32 Trinity Street

Rifle Team V.P. —Standard-Times employee—paints in oils as a hobby—annoyed by coyness in a girl.

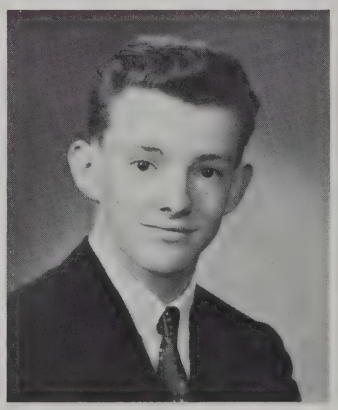

ALLEN VAUGHAN
95 Richmond Street

R.O.T.C. — delivery man for linen supply company - likes to work on his Oldsmobile — collects coins.

CYNTHIA VIEIRA
113 Bates Street

Pep Squad — enjoys knitting, dating, reading —likes the sort of boy who remembers small events.

JO-ANN VIEIRA
360 Brooklawn Avenue

Pan-American Club Treasurer — Dramatics, A.Y. — J.A. — likes to walk and to drive — sports fan.

MARIA VIEIRA
90 Hathaway Street

Guidance Secretary, Junior Counselor — member of Typing Pool — C.Y.O. girl — car hop at Mt. Pleasant Drive-in.

MARJORIE VIEIRA
314 Hemlock Street

GAMS Platoon Leader -- Office worker at Kaplan's Furniture — hairdressing and dancing her chief interests.

MARCIA VIEN
627 Shawmut Avenue

Dramatics, A.Y. — wound golf balls at Acushnet Process — dating her favorite hobby.

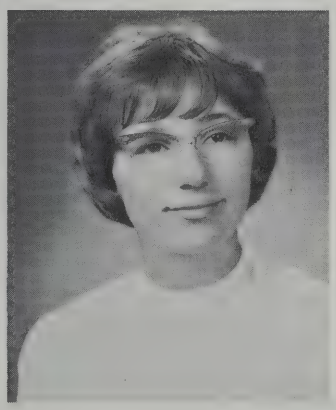

KATHRYN VIKRE
16 Templeton Street

Honor Society, A.Y. —whiz in physics — likes to paint and draw — interested in mythology.

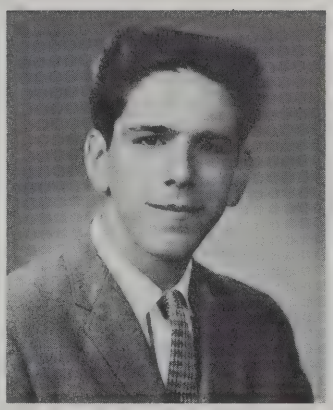

DANIEL VIVEIROS
303 Collette Street

R.O.T.C. Lieutenant — Rifle team — worker at Arista Sportswear — enjoys music, over radio or on records.

NANCY WALEGA
56 Main Street
Acushnet

Horseback riding makes her happy — also enjoys dancing, swimming, movie-going.

MARTHA WALES
97 James Street

Busy in Interchurch Youth Council and Fellowship — steady baby sitter — likes to cook and sew — dislikes poor losers.

CAROLE WALSH
160 Clifford Street

Future Nurses, Biology Club, Pep Squad—St. Luke's Junior Volunteer — active in J.A.

MARCIA WANAT
35 Pierce Street

Band, A.F.S., Student Secretary, A.Y. — Achiever's Association Treasurer, ROJAC delegate, J.A. Executive Award.

CONSTANCE WEBB
242 Pleasant Street

Girls Chorus, Pep Squad—Y.W.C.A. Co-Ed Club and C.Y.O. — certificate for typing excellence from Campbell School.

DIANNE WESOLY
90 Linden Street

"Squeaky" — Pep Squad, A.Y. — J.A. — restaurant employee — likes to skate.

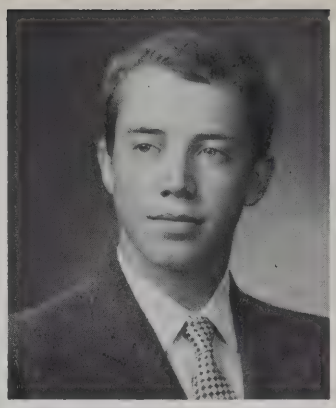

CHARLES WHEELER
231 Highland Street

R.O.T.C. Armorer, Supply Officer — active in Fellowship — carpenter's helper, cashier, — interested in electronics.

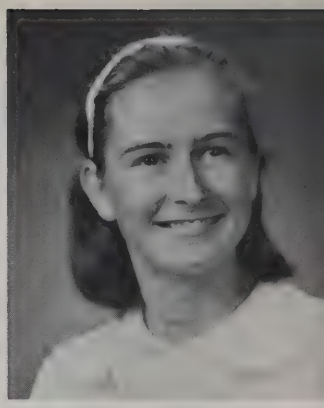

MELISSA WHIPPLE
75 Beech Street

"Missy" — Future Nurses Club — former Scout — enjoys TV and reading — admires good manners.

LYNDA WHYTE
307 Ash Street

A.Y., Pep Squad — Melettes Social Club V.P. — active in J.A. — interested in art and jazz.

ARLENE WICHERSKI
250 Shaw Street

Honor Society — Future Nurses 1st vice-president — Pep Squad — A.Y. — choir singer — tennis player.

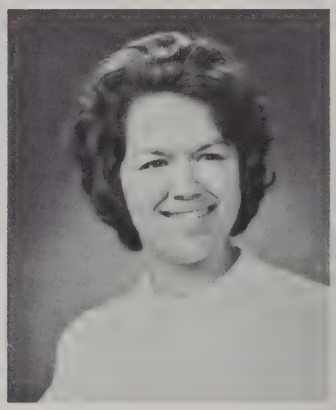

MILDRED WIGGIN
67 Larch Street

First year Latin award — likes to use paint brush — plays bongo drums — Johnny Mathis fan — likes "Route 66" on T.V.

ROBERTA WILK
19 Ohio Street

Cheerleader, Girls League, A.F.S., Field Hockey, A.Y.— F.T.A. Assistant Treasurer — competent cook, seamstress, knitter.

BETTY WILKINSON
240 Sawyer Street

Classbook Staff, Pep Squad Secretary, Basketball, Sophomore and Junior Steering Committees — worker with Cerebral Palsied children — fine bowler, cook.

BARRY WILLIAMS
339 Durfee Street

Soccer, Traffic Squad — gym athletic certificate — horseback rider, hunter, golfer, likes to work on cars.

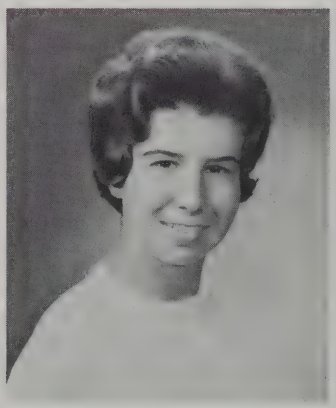

BARBARA WILSON
93 Calumet Street

Honor Society — Stamp Club, Advancer Chorus, Pep Squad, A.Y. — Senior Scouts, church choir — accordionist, bowler.

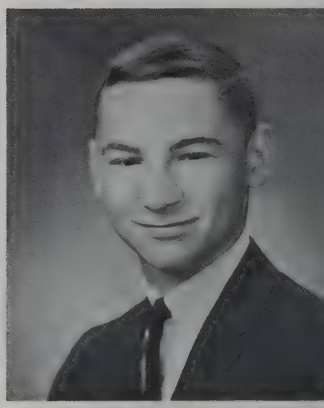

JAMES WOLLISON
208 Plymouth Street

Pep Squad, A.Y. — J.C.C. Youth Council and Bowling League — A.Z.A. member — sports fan — enjoys Ray Charles and folk singers.

LOIS WORSTER
255 Field Street

Dramatic Club — dating her #1 hobby — lists courtesy and sense of humor as her favorite traits in boys.

LOUISE WORSTER
255 Field Street

A.Y., Pep Squad — Bible School teacher — clever at wrapping gifts — enjoys miniature golf, movies, embroidering.

CAROL WROBLINSKI
1298 Main Street
Acushnet

Honor Society, A.F.S., Girls League, Future Nurses Historian — 50-hour pin for volunteer hospital work — pianist, gardener.

CAMILLE XIFARAS
73 Foster Street

Pep Squad — active in J.A. and Y.W.C.A. — winder at Aerovox — interested in art and dancing.

SHARYN YARCHIN
126 Cottage Street

Junior Counselor, A.Y., Pep Squad — J.C.C., Scouting — Howard Johnson fountain girl —enjoys long drives, miniature golf.

CHARLOTTE YOUNG
325 Wood Street

Likes to play basketball and volleyball — Y.W.C.A. member — enjoys horseback riding, skating, dancing, eating.

JOAN YOUNG
11½ Main Street
Acushnet

Honor Society, Senior Steering Committee, Biology Club, A.Y., Pep Squad —likes to drive.

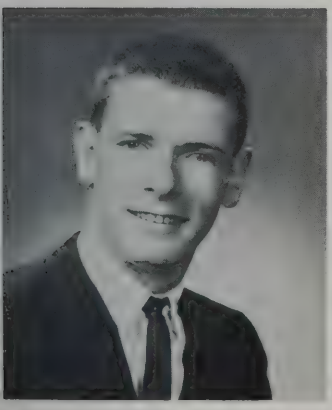

ROBERT YOUNG
77 Taber Street

Varsity Baseball, A.Y., Pep Squad—C.Y.O. and Twilight Baseball League — construction worker, Lincoln Park employee, sports fan.

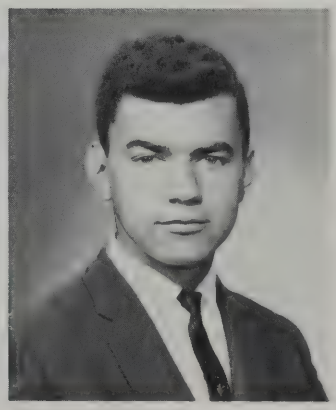

BARRY YOUNGBLOOD
43 Summit Street

Busy as a beaver on his supermarket job — parties and dances his favorite hobbies — likes cheerful girls.

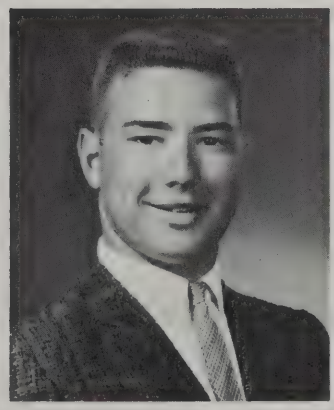

ROGER ZIEMANSKI
84 Lucas Street

R.O.T.C. Operations and Training Officer — Traffic Squad, Rifle Team— champion swimmer— summer lifeguard — enjoys fishing, boating.

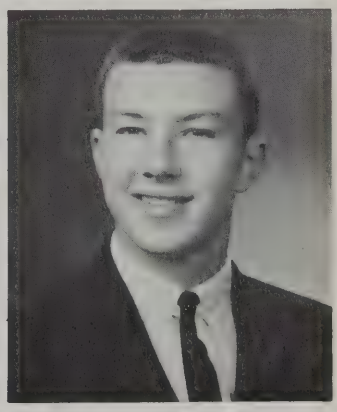

ANTHONY ZIMON
440 Oliver Street

"Zeke"— Rifle Team, A.Y., Band — Y.M.C.A. Judo Club, Acushnet Rifle and Pistol Club — likes to work on old firearms.

Our Pictureless Classmates

D. JOSEPH CAESAR
240 Middle Street

Baseball player, cross-country runner, indoor track man — good fun in a group.

DAVID CAZEMIRO
185 Adams Street

Contented as he drives about in his little red MG — quiet, pleasant manner.

WILLIAM FAY
212 Grinnell Street

Light-hearted lad — left N.B.H.S. for W.N.B.H. — knows the latest in popular recordings.

ROBERT FIELDS
106 Newton Street

Strong athletic interests — can certainly cover distance in broad jumps — quiet, retiring personality.

SHEILA FRANCIS
9 Willard Street

Whiz at swimming — camp counselor, salesgirl, C.Y.O. member — a knit-and-purl enthusiast.

FRANCINE GILBERT
345 Hillman Street

Leisure devoted to bowling, tennis, skating, dancing — unassuming, sincere manner.

JOAN GORCZYKA
383 Cedar Grove Street

Busy in youth activities at church—A.Y. and Pep Squad member — part-time cashier.

PAUL JOERRES
80 Caroline Street

Schooling interrupted by ten months of Army service — possibility of Air Force years ahead.

SHEILA MARSHALL
205 Bonney Street

Happiest in math and French classes — bowler and tennis player — pleasant to know.

MANUEL MARTIN
121 Field Street

"M2"—former Voke Honor Society President — chess player — six years in Merchant Marines.

GEORGE MILLS
180 James Street

Hobby: cabinet making — employed at Carter's —Y.M. basketball player — wedding bells ahead!

ROBERT MITCHELL
11 Rounds Street

Local car club V.P. — winner of Jaycee Roadeo—salesman in store after school hours.

HENRY RIOUX
4440 Acushnet Avenue

C.Y.O. baseball and basketball player — strums guitar for enjoyment — may join Air Force.

ROGER SAUCIER
22 Nye Avenue
Acushnet

Lad with a love for the great outdoors — coin collector — headed for business world.

RICHARD SERPA
57 Acushnet Avenue

Plays drums professionally in dance combo — planning on career in mechanical engineering.

ROGER SOUZA
155 Whitman Street

R.O.T.C. — enjoys reading books and current magazine articles on history.

RICHARD TABER
23 Crapo Street

Employee in radio and T.V. shop — part-time farm worker — likes cards and pleasure driving.

MANUEL VILELA
1072 Sheffield Street

Outstanding soccer player — Scout, camper, swimmer—enjoys table tennis — a future accountant.

ROBERT WETZEL
21 Nelson Street

Proud of his Chevy-powered '53 Ford — likes girls who are friendly and show good taste in dress.

Our A.F.S. Classmate

South America was represented in the Class of 1963 with the arrival of an American Field Service Exchange Student. Making her home with her American "sister", Betty Jane Burkle, Marta found many contrasts from the life she had known in Argentina. There, students wore school uniforms, were under strict discipline, and knew nothing of the custom of "dating"; there was no warm, friendly relationship between students and teachers, such as is characteristic of New Bedford High.

Marta entered into Girls' League activities, and was frequently a speaker at A.F.S. gatherings in the area, where she was happy to relate information on her native country.

My dear American classmates,

I am so happy to have shared this school year with you! I think I'll never forget the moments I spent in New Bedford High, and I am sure that, in the future, I'll turn my eyes back to this year and I'll smile at all of my remembrances. You may be glad and proud of your nice school, teachers, subjects, sports, and all the other activities – so full of fun and so well organized! And the school itself must be proud of its student body!

I wish for you all the best, and I hope you'll get what you are looking for and make the best out of your life. I also hope that you people may have, sometime, the wonderful opportunity of traveling to other countries and coming into contact with different kinds of individuals and their ideals. It is really a marvelous experience! And there is so much that we can learn from other people's ways and opinions!

With love,

Marta Brandenburg

For those whose school life embraced extra-curricular activities, even a four-hundred-day clock ticked away the hours all too swiftly. These students truly reaped the rewards of time well spent: new friends, new experiences, and the knowledge that they had contributed to the life of the school.

ACTIVITIES

EDITORS

Seated: Phyllis Currier, Edward Camara, Jean Latusek; *rear*: Maria daSilva, Linda Bailey, Carolyn Pisarczyk, Linda Sweeney, James Harrison.

"Crimson Log" Staff

Editor-in-Chief ..... Edward Camara
Assistant Editor ..... Linda Sweeney

ACTIVITIES

Jean Latusek, *editor*
Gail Charbonneau
Kathleen Furness
Paula Riccardi
Bette Rothman
Carol Silva

PHOTOGRAPHY

Linda Bailey, *editor*
Gwyneth Charest
Barbara Czechowski
Kathleen Lucas
John Rodrigues
Janet Shepley

TYPISTS

Carolyn Pisarczyk, *head*
George Diggle
Diane Dupuis
Veronica Furtado
Barbara Lomba
Joan Santos

PERSONALS

Maria daSilva, *editor*
Jerilyn Doyle
Patricia Roy
Betsy Shuster

SPORTS

James Harrison, *editor*
Robert Vanasse
Betty Wilkinson

ART

Phyllis Currier, *editor*
Arlene Dutra
Sharon Fabio

Faculty Advisers: Anna M. Brady, Raymond G. Bisaillon

Foreground: Arlene Dutra, Sharon Fabio, Patricia Roy; *rear*: Janet Shepley, Betsy Shuster, Jerilyn Doyle, Gwyneth Charest, Kathleen Lucas, Barbara Czechowski.

ASSISTANTS

Foreground: Carol Silva, Joan Santos, Betty Wilkinson; *rear*: George Diggle, Paula Riccardi, Bette Rothman, Veronica Furtado, Barbara Lomba, Robert Vanasse, Kathleen Furness.

Donna Arsenault, Joseph Ferreira, Paul Mikus, Lawrence Martin.

President ..... Paul Mikus
Vice-President ..... Lawrence Martin
Secretary ..... Donna Arsenault
Treasurer ..... Joseph Ferreira
Adviser ..... Miss Mary Carroll

FACULTY COUNCIL

Miss Julia Barry
Mr. Carl Bergstrom
Miss Helen Fisher
Mr. Henry Lague
Miss Ruth Perry
Mrs. Cecile Plaud
Mr. John Gracia, *ex-officio*

National Honor Society

Seniors who had used their time to greatest advantage were rewarded by invitations to join the New Bedford Chapter of the National Honor Society.

From a list of those whose scholarship made them possible candidates were chosen those who possessed as well outstanding qualities of service, leadership, and character. Membership is limited by national rules to 10% of the Junior class and to 15% of the Seniors.

New members inducted at the November 16 assembly brought senior membership to 69. At that schoolwide gathering, the speaker, Dr. Eugene Putala, professor of botany at the University of Massachusetts, greatly impressed his audience with his inspirational talk, "The Star in Your Life."

Social activity of the Society included two evening parties. Use of the school library at will, without teachers' permits, was a privilege granted to Society members.

Front: James Harrison, Elizabeth Burkle, Ellen Braudy, Mary Correia, Lynne Erich, Linda Bailey, Lucy Bly, Patricia Roy, Dawn Kubik, Robert Avila; *center*: Richard Forand, Kristen Johnson, Cheryl Hathaway, Phyllis Currier, Christine Dzioba, Marcia Goulding, Janice Fieidasz, Joan Greany, Janice Dugas, Russell Haskell; *rear*: Joel Kameron, Ann Freitas, Sandra Bobrowiecki, Jerilyn Doyle, Anne Gunderson, Frances Cisek, Gwyneth Charest, Georgette Biscari, Jan Aillery, Leonard Baczek; not in picture: Eileen Alderson, Sharon Simmons.

SENIOR MEMBERS

Front: Thomas Rodrigues, Nancy Marsden, Carol Wroblinski, Joyce Sylvia, Joan Santos, Avis Levy, Lorraine Helme, Joanne Morrison, Kathryn Vikre, Carol Olsen, Theodore Przystas; *center*: Stuart Liss, Barbara Wilson, Janine Tablas, Joan Young, Kathleen Magagna, Linda Sweeney, Susan Lawrence, Kathleen Furness, Marilyn Toomey, Donna Vancini, Joseph Sylvia; *rear*: Eric Alpert, Nancy Towers, Georgia Rhoads, Cynthia Polchlopek, Herbert Rosenfield, Thomas Andre, Faith Novick, Sandra Majndle, Paula Riccardi, Arlene Wicherski, John Sullivan.

Seated: Herbert Rosenfield, David King, Lorraine LeBlanc, Avis Levy, Judith Leva, Henry Mastey; *standing*: Edward Iacaponi, Paula Riccardi, Carol Santos, Stephen Glassman, Joan Young, Everett Graviel, Anita Irwin, Christine Dzioba.

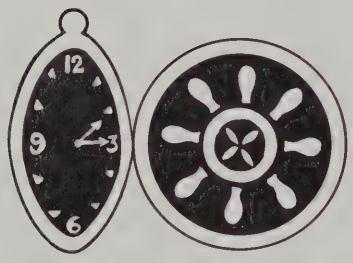

Senior Steering Committee

One of the busiest groups in school — Senior Steering Committee! Ninth period on Mondays and fourth period nearly every day found these representatives of the fourteen Senior homerooms making their way to 128. Working closely with the class officers, the group handled all phases of class activity. Among the projects for which the group acted as coordinators were individual classbook pictures, cap and gown measurements and rentals, get-together details, classbook payments, dues, banquet and prom arrangements, and class elections for D.A.R. and Wollison Memorial Awards, the Brotherhood Award, and Student Government Day representative. Seldom during the year were these committee members free from list-making, collecting money, and prodding slow-moving classmates into meeting deadlines. Faculty adviser to the group was Miss Anna M. Brady.

Student Council

President	Robert Doyle
Vice-President	Marilyn Benjamin
Secretary	Mitzi Dolinsky
Treasurer	Sheila Sylvia
Adviser	Mr. Amos Taylor

The class president and twelve elected members represented the Class of 1963 on the Student Council; the Traffic Chief and Court Judge, also seniors, were honorary members.

Most time-consuming of all Council projects were the three class elections in the fall and spring. Delegates attended two area conventions, where they exchanged ideas with Council members in surrounding high schools. The group contributed generously to the school's Christmas Families project. The Student Handbook was revised, for distribution to pupils entering in September of 1963.

New this year was a suggestion box in the lobby, where students placed suggestions for discussion by the Council, and possible presentation to the faculty. All activities were financed by the sale of school book covers and the operation of a soda stand at home basketball games.

SENIOR MEMBERS

Seated: Barbara Czechowski, Sheila Sylvia, Mitzi Dolinsky, Robert Doyle, Marilyn Benjamin, Nancy Marsden; *standing*: Ellen Braudy, Marlene Lasher, Faith Novick, Arnold Feingold, Maria da Silva, Carol Pisarczyk, Linda Bailey.

Seated: Gail Charbonneau, Kathleen Lucas, Robert Asekoff, David Souza, George Diggle, Arnold Briden, James Harrison, Marc Lipsitt, Cecile Richard, Carol Silveira, Patricia Morris; *standing*: Michael Cardoza, Roger Ziemanski, Herbert Rosenfield, Jeffrey Kestenbaum, Barry Williams, Roger Pincince, Manuel Lawrence, Albert Carreiro, James Fernandes, Ronald Mullin, Peter Sroka.

Traffic Squad

Chief—
Arnold Briden

Assistants—
James Harrison
David Souza

Lieutenants—
Marc Lipsitt
Roger Pincince

Sergeants—
Cecile Richard
Carol Silveira

Senior Officers—
Robert Asekoff
Albert Carreiro
George Diggle
James Fernandes
Manuel Lawrence
Kathleen Lucas
Barry Rioux
Herbert Rosenfield

Advisers— Mr. Henry Cembalisty Mr. Melver Felton

Details of order and discipline were efficiently handled by those students chosen to serve on the Traffic Squad, which operated in association with Student Council and Court.

Members, selected on the basis of scholarship, high standards, leadership potential, and willingness to serve with impartiality, were relieved of duty whenever they failed to meet the requirements of the squad.

Members were on duty in the corridors during the school day, in the cafeteria during lunch periods, and in the auditorium during assemblies. They also served at Open House, the Science Fair, and the Humanities Exhibit. Particularly valuable was their assistance during fire drills and Civil Defense drills, where orderly flow of traffic and communication were of utmost importance.

Student Court

Judge ..... Eric Alpert
Prosecuting Attorney ..... Arnold Briden
Defense Counsel ..... Edward Camara
Clerk ..... Jacqueline Hall
Probation Officer ..... Maxine Correia
Jury Foreman ..... Herbert Rosenfield
Adviser ..... Mr. Amos Taylor

During the fall of 1962, the Student Court brought up to date the list of student misdemeanors, for which violation-slips would be issued to offenders by Traffic Squad members. After approval by the Student Council, the list was posted for study in each home-room.

At weekly Court sessions, the cases of violators were heard, with adequate defense counsel provided when desired. Students found guilty by the jury were reprimanded by the judge; placed on probation for varying periods of time; or, in cases serious enough to warrant administrative attention, referred to the principal for assignment to Detention Room.

Seated: Eric Alpert, Jacqueline Hall; *standing:* Arnold Briden, Herbert Rosenfield, Edward Camara, Maxine Correia.

SENIOR MEMBERS

Front: Carol Topolewski, Marilyn Toomey, Jan Aillery, Janice Fiejdasz, Anita Irwin, Bette Rothman; *second row*: Eileen Alderson, Doris Fecteau, Avis Levy, Cynthia Fernandes, Lorraine Helme, Arlene Dutra; *third row*: Lorraine LeBlanc, Elizabeth Burkle, Georgia Rhoads, Phyllis Fonseca, Carol Wroblinski, Gertrude Almeida; *rear*: Roberta Wilk, Betsy Shuster, Donna Vancini, Jerilyn Doyle, Mitzi Dolinski, Joanne Morrison.

Girls' Welfare League

President ..... Jan Aillery
Vice-President ..... Marilyn Toomey
Secretary ..... Janice Fiejdasz
Treasurer ..... Bette Rothman
Tray Favors Chairman ..... Carol Topolewski
Community Service Chairman ..... Anita Irwin
Adviser ..... Miss Anna Brady

The thirty members of the oldest service organization at New Bedford High, Girls' Welfare League, carried out many projects during the year:

The school-wide "Adopt a Family for Christmas" campaign, sponsored by the League, resulted in $690 being raised for distribution through Child and Family Service. Each Friday after school, four members went to help at City Mission; volunteers aided at Heart Fund headquarters; tray-favors were made for patients at St. Luke's Hospital for every holiday; members served at the lobby hostess table during study periods.

Three food sales, a party for the little girls at the Mission, a get-acquainted dinner party for members, and the traditional League dance in May completed the year's program.

With the graduation of the senior members, activities for the year ahead were left in charge of the six juniors, Mabel and Mayfrid Bendiksen, Phyllis Geller, Teresa Nunes, Ann Teves, and Mary Ziemba, who will serve as League officers for 1963-'64.

Key Club

President ..... Eric Alpert
Vice-President ..... Paul Mikus
Secretary ..... Joseph Ferreira
Treasurer ..... Stuart Liss

Directors ..... Arnold Feingold, James Remillard
Faculty Advisers: ..... Mr. Edmund Tavares, Mr. Arthur Walsh
Kiwanis Adviser: ..... Mr. Harold Cooper

The Kiwanis-sponsored Key Club was made up of boys selected for character, leadership, and willingness to serve school and community.

Club projects included installation of frames on corridor walls, to insure proper display of posters; sponsorship of a canned goods collection from students at Christmas, for distribution by the Salvation Army; contributions to two Christmas Needy Family Funds; ushering at Proms; and the bonfire rally before the Durfee game.

Money for scholarships was raised through sale of candy, a car wash, and a faculty-Key Club basketball game.

SENIOR MEMBERS

Paul Mailhot, John Sullivan, Lawrence Martin, Sidney Shapiro, Robert Doyle, Herbert Rosenfield, Richard Leary, David Miller, Jeffrey Kestenbaum, John Rodrigues, Arnold Feingold, Stuart Liss, Joseph Ferreira, Paul Mikus, Eric Alpert.

SENIOR MEMBERS

Extreme left, top to bottom: Ralph Du Mouchel, Roger Pincince; *seated, left to right, front*: Barbara Czechowski, Mark Glassman, Patricia Hannon, Carol Santos, Susan Lawrence, Patricia Guzaj, Lucy Bly, Faith Novick; *center*: Donald McQuilkin, Marilyn Benjamin, Susan St. Germaine, George Diggle; *rear*: Edward Camara, Garry Silvia, Antonio Livramento, Thomas Chantre, Ronald Borges, Joffre Gracia.

Dramatic Club

President ..... Arnold Briden
Vice-President ..... Faith Novick
Secretary ..... Patricia Hannon
Treasurer ..... Joan Linehan
Advisers ..... Miss Mary Elizabeth Mosher, Miss Mary Ann Peters

Varied fields of interest were open to the hundred students who made up the 1962-'63 Dramatic Club. Those interested in scenery construction, lighting, costuming, promotion and publicity, as well as in acting, were encouraged to join.

Club meetings were held once a month, for which programs were arranged by members. At one meeting in the fall, Mr. James Gaughan, Board Chairman of Spouters, invited interested students to become junior members of the community drama group.

On March 22, Thorton Wilder's "The Matchmaker" was presented as the club's public performance for the year. Included in the large cast were Seniors Lucy Bly, Edward Camara, Faith Novick, and Richard St. Aubin, all of whom had important roles.

Alpha Debating Society

President ..... Joyce Sylvia
Vice-President ..... Roland Hebert
Secretary ..... Joan Linehan
Treasurer ..... Rodney Levesque
Advisers ..... Mr. John Callanan, Mr. Ronald Sequin

Alpha Debating Society, a member of the Narragansett Debating League, met teams from area high schools on the topic assigned for national debating practice: "Resolved: That the United States should enter into a reciprocal free-trade agreement with non-Communist nations in the Western Hemisphere". Teams within the Society were prepared to take both affirmative and negative stands on the question.

In addition to regularly scheduled League debates, N.B.H.S. met teams from other schools: competition with St. Anthony brought a 2-2 score; a round-robin type of debate at St. Anthony High found N.B.H.S. teams winning over Coyle, losing to Mt. St. Mary's, tieing Bishop Feehan, and winning by default over Old Rochester; a double debate with Apponequit Regional resulted in a 1-1 decision.

Individual members planned to enter competition in the various categories of the Massachusetts Speech League contests, held late in the spring.

OFFICERS AND SENIOR MEMBERS

Seated: Joyce Sylvia; *standing*: Joan Linehan, Rodney Levesque, Walter Ellison, Roland Hebert.

SENIOR MEMBERS

Front: Susan Lawrence, Jean Latusek, Marilyn Toomey; *second row*: Roberta Wilk, Dianne Kulick, Anita Irwin, Sandra Majndle, Joyce Sylvia, Avis Levy; *third row*: Gwyneth Charest, Nancy Buraczenski, Frances Cisek, Carolyn Arruda, Janice Long, Paula Riccardi; *rear*: Maureen Brown, Marta Brandenburg, Phyllis Fonseca, Judith Kaplan.

Future Teachers of America

President	Jean Latusek
Vice-President	Mayfrid Bendiksen
Secretary	Susan Lawrence
Treasurer	Marilyn Toomey
Assistant Secretary	Betty Turner
Assistant Treasurer	Jane Francisco
Faculty Adviser	Mrs. Cecile Plaud

Students planning to find careers in the field of education made up the membership of the Future Teachers of America. The thirty members at their bi-monthly meetings heard speakers training for, or actively engaged in, the teaching profession. Those who desired actual experience in a classroom were given opportunities to aid elementary school teachers in their own neighborhoods.

New members were inducted in the spring at a gathering attended by parents and friends.

Future Nurses' Club

President	Donna Arsenault
First Vice-President	Arlene Wicherski
Second Vice-President	Janet Shepley
Secretary	Anne Gunderson
Treasurer	Marjorie Dean
Historian	Carol Wroblinski
Faculty Advisers	Mrs. Isabel Simpson Miss Hope McFadden

Members of Future Nurses' Club gained a great deal of knowledge about their chosen profession.

St. Luke's held a special Open House for the group. Two trips to Boston provided an opportunity for studying Faulkner and Peter Bent Brigham Hospitals. Individual members visited other hospitals in which they were interested.

Children in the West End Day Nursery and the elderly in the Silver Age Rest Home were the special interests of the club; Christmas parties for both, and birthday parties for the aged were arranged by the group.

Members of similar clubs in area high schools were guests of the N.B.H.S. chapter, when a panel discussion was presented, with student nurses from regional hospitals taking part.

A Mother-Daughter Banquet and an evening installation of officers in the spring completed the social program. Members worked diligently for scholarships to be awarded to graduates entering the nursing field, and for a contribution to the Christmas Needy Family project.

SENIOR MEMBERS

Left to right, front: Anne Gunderson, Janet Shepley, Donna Arsenault, Marjorie Dean, Arlene Wicherski, Carol Wroblinski; *second row*: Linda Bailey, Barbara Hammel, Janice Ponte, Marilyn Benjamin, Michelina Champagne, Barbara Assiff, Patricia Hannon, Patricia Gafner, Judith Leva, Karen Tinkham; *third row*: Diane Duarte, Elaine Greenberg, Marlene Lasher, Jerilyn Doyle, Joan Greany, Marie Perry, Teresa Falcon, Dorothy Drisdell, Barbara Mello, Lillian Lemos, Irene Joseph; *rear*: Agnes Mont, Diane Marsh, Gail Fryer, Ann Cuddihee, Sharon Stewardson, Carole Walsh, Melissa Whipple, Patricia Guzaj, Cynthia Des Ruisseau, Marcia Goulding, Sandra Bobrowiecki.

CONVENTION DELEGATES

On balustrade, top to bottom: Henry Mastey, George Diggle, Herbert Rosenfield, Arnold Briden, Robert Doyle, Joseph Ferreira, Ralph Du Mouchel; *seated, front*: John Drucker, Patricia Berube, Cynthia Fernandes, Anita Irwin; *second row*: Marilyn Benjamin, Gail Dawson, Lorraine LeBlac; *third row*: Elizabeth Burkle, Jean Latusek, Joyce Sylvia, Mary Murphy; *fourth row*: Jan Aillery, Diane Duarte, Agnes Mont, Jane Krakowiak; *fifth row*: Carolyn Pisarczyk, Janet Shepley, Roberta Wilk; *sixth row*: Donna Vancini, Janice Ponte, Carolyn Smith, Pauline Pallatroni; *rear*: Marilyn Toomey, Nancy Buraczenski, Bette Johnson.

Allied Youth

President ..... John Drucker
Vice-President ..... Anita Irwin
Secretary ..... Patricia Berube
Treasurer ..... Cynthia Fernandes
Faculty Advisers ..... Mr. Bertrand Davies, Mr. Antone Felix

Members of the N.B.H.S. chapter of Allied Youth, a national organization designed to teach the danger in the use of beverage alcohol, enjoyed a busy year.

From November 15 to 18, forty-five members and four adults attended the International Conference at Buck Hill Falls, where professional and business men and women of national importance addressed a convention of over 500 from United States and Canadian schools.

On April 25 and 26, the very popular "Command Performance" drew large audiences, as A.Y. presented entertaining acts of exceptionally high calibre.

American Field Service

Both the social and the financial aspects of the Exchange Student program were aided by the junior committee of the American Field Service, with branches in all neighboring high schools as well as in N.B.H.S.

The combined committees sponsored a dance to welcome foreign students, sold Shares in Democracy to help finance area pupils chosen for the A.F.S. Students Abroad program, and arranged informal gatherings for adults and young people associated with A.F.S. undertakings.

Miss Lillian B. Ross acted as faculty adviser to the N.B.H.S. group.

SENIOR MEMBERS

Front row: Marcia Wanat, Lucy Bly, Marta Brandenburg, Elizabeth Burkle, Roberta Wilk, Eileen Alderson; *second row*: Carol Wroblinski, Nancy Marsden, Donna Arsenault, Dianne Kulick, Patricia Berube, Marcia Goulding; *third row*: Anne Gunderson, Gwyneth Charest, Susan Lawrence, Sandra Bobrowiecki, Georgia Rhoads; *rear*: John Sullivan, Eric Alpert, Richard St. Aubin, Herbert Rosenfield, Edward Camara.

ACTIVE SENIORS

Left to right: Barbara Hammel, Janice Twarog, Joyce Sylvia, Lucy Bly, Marcia Goulding, Georgia Rhoads, Diane Orlowski, Sandra Bobrowiecki.

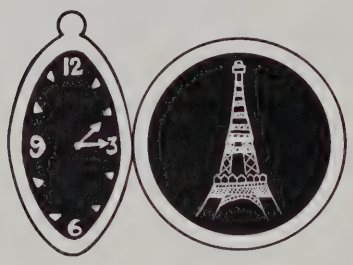

French Club

President ..... Georgia Rhoads
Vice-President ..... Marcia Goulding
Secretary ..... Elizabeth Sarkes
Treasurer ..... Sandra Bobrowiecki
Faculty Adviser ..... Mr. Conrad Levesque

The 1962-'63 French Club was made up of thirty-five members with an enthusiastic interest in the culture of France, its language, literature, and its people. Their enthusiasm was fostered and developed through French films, records, and discussion.

Guest speakers included Miss Pauline Rainville of the faculty, who showed moving pictures of her trip to France, and who described some of the better-known scenes and places. Lucy Bly, a club member, reported to the group on her experiences as an A.F.S. Exchange Student in Germany during the summer of 1962.

At a Christmas gathering of the club, gifts were exchanged and carols were sung in French. Members attended a performance of the Ice Follies in Boston during the winter; sponsored the annual Oral French Contest in the school; and participated in the Humanities Exhibit held on March 22, when French foods were displayed and provincial costumes modeled by members.

Portuguese Pan-American Club

President ..... Albert Carreiro
Vice-President ..... Lawrence Pina
Secretary ..... Maria Silva
Treasurer ..... Jo-Ann Vieira
Advisers ..... Miss Laurinda Andrade, Mr. Antone Felix, Mr. Nelson Vieira

Interest in Portuguese and Pan-American affairs, in the community, the nation, and the world, was furthered by membership in the Portuguese Pan-American Club, which met bi-weekly.

Club members and students in Portuguese classes contributed generously at Christmas, to help the Needy Family project at N.B.H.S..

Highlight of the year's activity was the observance of Pan-American Day on April 14, when a program appropriate to the occasion was presented to the student body at a double assembly.

SENIOR MEMBERS

Left to right, front: Lucy Bly, Cheryl Germano, Laverne Martin, Albert Carreiro, Jo-Ann Vieira, Robert Everett, Patricia Amaral, Theresa Louro, Beverly Baptista; *rear*: Henry Mastey, Marlene Mosakowski, Louise Augustine, Barbara Czechowski, Leona Gibbs, Roger Almeida.

OFFICERS AND SENIOR MEMBERS

Seated, foreground: Lisa Golub, Jan Aillery, Phyllis Geller; *rear*: Abigail Leaming, Joyce Sylvia, Richard Jaslow, Janice Twarog, Betsy Shuster, Carol Topolewski, Eileen Alderson, Michael Lague.

Latin Club

President	Beth Golub
Vice-President	Richard Jaslow
Secretary	Phyllis Geller
Treasurer	Eileen Alderson
Activities Chairman	Abigail Leaming
Adviser	Mrs. Mary Fogarty

The Latin Club, initiated only this year, attracted a full and active membership.

At bi-weekly meetings, members read copies of the Latin newspaper, "Epistulae", discussed the history and background of Latin, and learned how the language is applied in the modern world.

Members started a scrapbook, to record club projects over the years. Fund-raising activity enabled the group to award a scholarship to a senior Latin student, and to participate in the Christmas Families project.

On March 29, members costumed in classic Roman attire acted as hosts and hostesses at the school's Humanities Exhibit.

Vocal Music

Directors ..... Mrs. Katherine Castino
Miss Janet Ratcliffe

Probably no group at N.B.H.S. provided greater pleasure to school and community than did the Vocal Music department. Besides classroom work in theory, appreciation, beginners' chorus, and music in general, activity included Girls' Advanced Chorus, Male Chorus, and Selected Choir. Members of these three groups often were in demand by organizations in the city, to furnish musical entertainment at club gatherings.

Two of the year's finest assemblies, at Christmas and during Music Week, were arranged by the department. New this year was a selected Assembly Chorus, which specialized in music appropriate to opening exercises or to the nature of the assembly.

As a result of auditions, eleven students were selected to sing in the All-District Chorus, and two to join the All-State group. Susan Lawrence, because of her outstanding record in last year's All-State activities, was invited to sing with the Eastern States Chorus, which assembled in Atlantic City in March of this year; there, outstanding directors led their selected groups in vocal, orchestral, and band music of highly advanced nature.

The combined music groups presented their annual concert in April. A unique theme was selected: music which might be heard by the visitor to New York. Included in the offerings were selections representing musical comedy, opera, Broadway, Lincoln Center, and Carnegie Hall.

A trip to Boston "Pops" climaxed a year of activity.

SENIOR VOCALISTS

Front: Mrs. Castino, Linda Taylor, Janice Fiejdasz, Barbara Wilson, Elaine Correia, Patricia Fontaine, Jacqueline Pina, Carol Gonsalves, Melissa Whipple; *center*: Paula Riccardi, Leslie Hathaway, Patricia Guzaj, Sharyn Yarchin, Stephen Glassman, Joan Greany, Carol Silva, Susan Lawrence, Kristen Johnson; *rear*: Herbert Rosenfield, Diane Roy, Jerilyn Doyle, Patricia Hannon, Lawrence Philla, Judith Kaplan, Gertrude Almeida, Patricia Perry, Antonio Livramento.

Front row, left to right: C. Ryder, E. Ruben, R. Costa, R. Brodeau, R. DeRego, E. Salk, M. Barrows, D. Pacheco, R. Carroll, M. Wanat, G. Lee, A. Boyd, K. Vital; *row two*: R. Vaz, W. Lague, H. Goldberg, G. Jacques, J. McCarthy, S. Edwards, P. Pappas, B. Bourbeau, G. Correia, D. Hammon, N. Amaral, R. Machado; *row three*: P. DesRoches, J. Nunes, H. Carreau, S. Parker, N. Alphonse, A. Sylvia, D. Vancini, M. Deane, A. Roberts, J. Ramsey, W. Sylvia, W. Ward; *row four*: R. Feingold, D. Blisken, R. Hochman, D. Mendes, D. Silva, W. Miranda, J. Rodrigues, E. Rezendes, T. Taylor, A. Zimon, M. Estner, J. Mosley, R. Perry; *row five*: D. Temeaux, J. Ventura, D. Arsenault, S. Ferreira, D. Quiet, T. Mitchell, M. Furtado, C. Yankopolus, G. Martins, J. Sylvia, G. Costa, J. Sylvia.

Band

Directors ..... Mr. Kenneth Park
Mr. Roland Bessette

Crimson uniforms and martial tunes marked the appearance of the N.B.H.S. Band. Led by majorette Marlene Barrows, the 60-piece band paraded with the high school unit on Veterans' and Memorial Days, and at home football games. They provided sound and color in the N.B.H.S.-Rindge Tech encounter in Boston Garden; performed at the civic dedication of the Maritime Terminal; and entered the annual area competition for high school bands.

In the spring, the Band Parents organization sponsored a dance for band members and their guests, with entertainment provided by soloists in the group. At the affair, graduating musicians were awarded plaques for their participation in band activities.

Majorettes

Adviser ..... Miss Hope McFadden

Closely allied to the Band, and also under the sponsorship of the Band Parents organization, were the N.B.H.S. Majorettes. Red feathers tossing and batons whirling, the seven twirlers lent color and gaiety whenever they appeared, under the leadership of Ellen Braudy.

At rallies, at games, and in parades, their proficiency was admired. By invitation, the group provided one of the most colorful numbers in the Allied Youth "Command Performance" on April 25 and 26.

Kneeling: Ellen Braudy; *standing*: Leslie Hathaway, Gloria Ayers, Elaine Alberts, Faith Novick, Regina Nysko, Lorraine Helme.

Standing: Andrea Harrison, Phyllis Currier, Gail Fryer, Lynne Erich, Bette Rothman, Elaine Greenberg, Marlene Lasher; *seated*: Patricia Morris, Judith Basnight, Marjorie Dean, Patricia Gifford, Patricia Gafner, Patricia Guzaj.

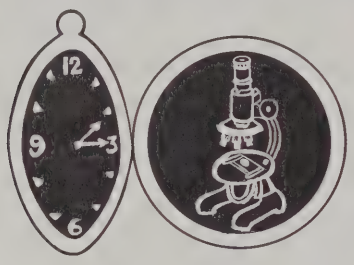

Biology Club

President ..... Avis Levy
Secretary Dianne Kulick
Treasurer— Edward Bastarache
Advisers ..... Mrs. Virginia Sherbino, Mr. Henry Lague

This year's Biology Club worked diligently, preparing exhibits for the first N.B.H.S. Science Fair, held on February 14. First prize in the biology field went to Marjorie Dean for her fine exhibit of the skeleton of a cat. Second prizes were awarded to Anne Gunderson for her project on the effect of light on life, and to Patricia Gafner for her work on the properties of trypsin.

The Biology Club held no weekly meetings; members worked on individual projects during study periods, and before and after school.

This year, an active interest was taken in the production of living tissue, resulting in new knowledge and discoveries.

Left to right, rear: Agnes Mont, Arlene Wicherski, Patricia Hannon, Carol Walsh, Warren Davis, Robert Doyle, Edward Bastarache, Dianne Kulick; *front*: Sharon Stewardson, Marilyn Benjamin, Nina Amaral, Joan Young, Avis Levy.

STAFF OFFICERS AND INSTRUCTORS

Front: Col. Holmes; *second row*: Lt. Cols. Mullin, Sroka; *third row*: Majors Forand, Souza, Ziemanski, Wheeler; *rear*: Instructors, Sgt. Kirk, Capt. Bundren, Sgt. Mercer.

Reserve Officers' Training Corps

STAFF

Battle Group Commander	Col. John Holmes
Deputy Commander	Lt. Col. Ronald Mullin
Executive Officer	Lt. Col. Peter Sroka
Adjutant	Major Richard Forand
Intelligence Officer	Major David Souza
Operations and Training Officer	Major Roger Ziemanski
Supply Officer	Major Charles Wheeler
Sgt./Major.	Thomas Chantre

INSTRUCTORS

Capt. Alva Bundren, Jr.

Sgt. William Kirk

Sgt. Robert Mercer

COMPANY OFFICERS

Commanders—

Capts. Michael Faria, James Harrison, David Lima, Gabriel Pereira, John Sullivan.

Executives—

1st Lts. Antone Costa, Stephen Crossley, Russell Haskell, Kenneth Patnode, Joseph Patyjewski.

Platoon Leaders—

2nd Lts. Roger Almeida, John Bowden, Robert Francis, Roland Hebert, Leo Jabotte, Michael Lague, Charles Richardson, Frank Silvia, David Teixeira, Daniel Viveiros.

(Continued)

COMPANY OFFICERS

Front: Capts. Harrison, Lima, Faria, Pereira, Sullivan; *second row*: Lts. Costa, Haskell, Patnode, Crossley, Patyjewicz; *third row*: Lts. Viveiros, Francis, Silvia, Lague, Bowden; *rear*: Lts. Hebert, Jabotte, Teixeira, Almeida, Richardson.

Reserve Officers' Training Corps

The 220 cadets enrolled in the Reserve Officers' Training Corps during the past year were given classroom instruction in many phases of military affairs: tactics, weapons training, communications, courtesy and customs, marksmanship, first aid and hygiene, map-reading, and manual of arms. Two periods weekly were devoted to close-order drill and marching; or, during the winter months, to a physical fitness program.

The entire battle-group, with its sub-divisions, was in charge of 2nd and 3rd year cadets, serving as officers or non-coms, under the direction of U.S. Army instructors.

Favorable comment followed the appearance of the unit in Memorial and Veterans' Days parades. Volunteer details served in many capacities at school and civic affairs. A firing squad was often in demand for military funerals, and for memorial exercises sponsored by Veterans' organizations.

On December 7, the 83rd Annual Drill and Military Ball was held in the gymnasium, where a large crowd saw five competing prize squads show the result of long and careful training. At the affair, Cadet Colonel John Holmes was the recipient of the Post One, American Legion Medal for his outstanding record in the battle-group.

The R.O.T.C. Rifle Team did extremely well in competition, with Captain John Sullivan winning first place in matches held at the New England Sportsman's Show.

When a proposal was made during the winter to have the government drop the R.O.T.C. program in high schools, as an economy measure, interested citizens and the Standard-Times rallied to the support of the program; legislators were contacted; the value of the training given to the boys was impressed upon Congressmen; and finally the original proposal to disband all units was withdrawn.

December brought retirement from the Army to Sgt. Robert Mercer, who left N.B.H.S. to make his home in California. Sgt. Mercer was honored at the Ball with the presentation of a plaque of appreciation for his work with the battle-group; the Rifle Team arranged a private party in his honor, at which time retirement gifts were presented.

A Sergeant Retires

At year's end, a combination Federal Inspection and Field Day at Buttonwood Park provided the opportunity for cadets to compete in many fields, and thus show the public the extent of their R.O.T.C. training.

NON-COMMISSIONED OFFICERS

Front: Sgts. Vaughan, Loranger, Sgt./Major Chantre, Sgts. Mercer, Farris; *second row*: Sgts. Lima, Thatcher, Marinoff, Westner, Briggs, Souza; *rear*: Sgts. Cardoza, Medeiros, Furtado, Fernandes, Edwards.

Front: Captain Curtis, Major Francis, Captain Lopez; *center*: Capts. Costa, Rose, Goodfellow; *rear*: Lts. Augustine, Fisher, Vieira, Borges, Carreira, Hyde.

Girls' Auxiliary Military Service

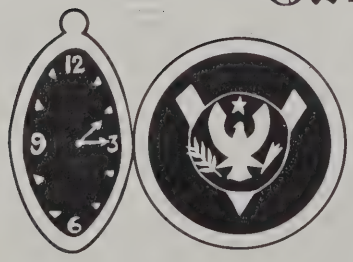

STAFF

Battalion Commander ..... Major Linda Francis
Executive Officer ..... Captain Sandra Curtis
Adjutant ..... Captain Honorina Lopez

	COMPANY A	COMPANY B	COMPANY C
Captains	Virginia Rose	Rosemary Costa	Janice Goodfellow
Lieutenants	Doreen Hyde	Janet Borges	Victoria Fisher
Lieutenants	Louise Augustine	Marjorie Vieira	Ellen Carreira
1st Sergeants	Patricia Souza	Lorraine Camandona	Cecelia Sylvia

Adviser ..... Miss Anna M. Brady

Led by officers and 1st Sergeants, all of whom were third-year members of the battalion, the Girls' Auxiliary Military Service strove to maintain the high standards set by battalions of the past.

Each girl advanced in rank according to her own efforts. Good test scores, willingness to take orders, posture and appearance, participation in GAMS activities and projects, experience in prize squads and platoons, and the willingness to work well with others for the good of the battalion — all contributed to promotion to non-commissioned rank the second year and to 1st Sgt. or officer ratings the third.

All officers served in their positions on temporary assignment through the year; those who met requirements as listed above and maintained passing grades in their regular subjects had their appointments confirmed with the presentation of commissions on Class Day.

Training in close-order drill and military courtesy were apparent when the unit paraded on Veterans' and Memorial Days, and at the Field Day held in conjunction with the R.O.T.C. Volunteers received more intensive training in company prize squads and prize platoons.

Smaller details served school and community groups as ushers and as collectors for charity drives.

The annual GAMS dance, Hawaiian Holiday, was highlighted by the presentation of the Post I, American Legion medal to Major Francis, whose record with the battalion was outstanding.

MASS FORMATION

NON-COMS

1st Sgts. Camandona, Souza, Sylvia.

"Alpha"

STAFF SENIORS

Seated: Cecile Richard, Dawn Kubik, Lucy Bly; *standing*: Virginia Rose, Cheryl Hall, Elaine Gomes, Marcia Wanat.

Editor-in-Chief ..... Dawn Kubik

Associate Editors ..... David Dwyer, Todd Nolan

Art ..... Donna Dumont, Thomas Varieur

Writers ..... Lucy Bly, Todd Nolan

Publicity—
Olinda DeMello, Dora Ferro, Jacqueline Landry, Judith Pelletier

Business—
Jacqueline Maheu, manager; Lydia Correia, Elaine Gomes, Cheryl Hall, Fred Ingham, Cecile Richard, Virginia Rose, Marcia Wanat

Adviser ..... Mr. Robert Marland

With a striking cover designed by Donna Dumont in memory of Robert Frost, "Alpha" made its annual appearance in the spring. Poetry, stories, essays, humor, and commendations for outstanding students were among the items that provided an outlet for the literary talents of N.B.H.S. students.

Mathematics Club

A small group of students keenly interested in mathematics comprised the membership of a club which met to do advanced work in the field. Under the guidance of Mrs. Myrtle Simas, the group covered work that was beyond the scope of regular class content.

A trip to the Aerovox Computing Center in March helped to further the knowledge of club members in computing operations.

SENIOR MEMBERS

Front: Lorraine LeBlanc, Leonard Baczek; *rear*: Cynthia Fernandes, Raymond Cunha.

School Savings Staff

Seated: Sandra Ledoux, Richard Jaslow, Gertrude Almeida; *standing*: Sandra Freitas, Patricia Hannon, Lawrence Philla.

Chairman ..... Richard Jaslow
Secretary ..... Sandra Ledoux
Adviser ..... Miss Anna Brady

Thursday at 2:15 found the homeroom representatives on the School Savings Staff bringing orders for Government Savings Stamps and E Bonds to Staff Headquarters in 128. The practice of thrift was thus encouraged at N.B.H.S. in a manner that made it easy for both students and teachers to "save for a rainy day."

Stamp and Coin Collectors

President ..... Lawrence Pina
Vice-President ..... Dennis Stec
Secretary-Treasurer ..... David Demoranville
Adviser ..... Mrs. Kula Kontanis

The twelve members of the Stamp and Coin Club met weekly to exchange wares. Moving pictures on stamps and mail classification and a conducted tour of the Post Office proved informative and interesting. The club arranged an exhibition, "World War II Recorded in Stamps and Coins," as their major project for the year.

Hi-Vets

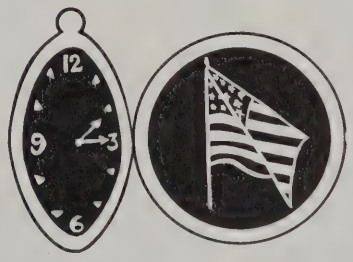

Seated: Clifton Hathaway, Arthur Caesar; *standing*: Kenneth Roy, Edward Rose, Manuel Martin.

President ..... Arthur Caesar
Vice-President ..... Clifton Hathaway
Secretary ..... Edward Rose
Treasurer ..... Kenneth Roy
Adviser ..... Mr. Roger Lemanager

Former servicemen returning to school to earn credits for a diploma or for college acceptance became members of the Hi-Vets.

The ex-servicemen arranged both the Veterans' and Memorial Days assemblies. In addition, members raised funds, through payment of dues, for a $100 scholarship to a veteran continuing his education beyond high school.

SECRETARIES

Left to right, standing: Marcia Wanat, Norma Pedro, Theresa Louro, Kathleen Magagna, Patricia Sylvia, Elaine Gomes, Janice Dugas, Maria Vieira, Nancy Walega, Johnnie-Ann Freitas, Clara Freitas, Sharon Simmons, Teresa Lucé, Jane Krakowiak, Cecile Richard, Patricia Roy; *seated*: Dawn Kubik, Betty Wilkinson.

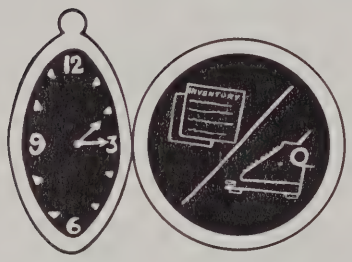

Guidance Office Aides

Two groups of students provided valuable services to the Office of Guidance and Placement.

Senior girls in the Business Education department gained valuable experience in office routine and duties through volunteer work in the Guidance Office. Filing, typing, and duplicating materials for distribution within the school were only a few of the duties performed by the student secretaries during their study periods.

COUNSELORS

Front: Kathy Lucas, Sandra Freitas, Dawn Kubik, Gail Charbonneau; *second row*: Sharyn Yarchin, Carol Furlani; *third row*: Joanne Tavares, Barbara Cardoza, Marilyn Toomey, Patricia McNally; *rear*: Phillip Griffin, Carol Pisarczyk, Clarence Bixler, Judith Blau.

Each home-room was linked to the Guidance Office by the Junior Counselor. Fourteen seniors were members of the group. These were the students responsible for the correct filling-out of inventory cards by classmates in the fall, and for keeping the information on the cards correct during the year.

Both groups contributed much to the smooth operation of the Guidance Office.

LIBRARY AIDS

Left to right: Phyllis Fonseca, Thelma Perry, Barbara Wilson, Janine Tablas, Carol Topolewski, Dianne Kulick, Joan DeBalsi, Lucy Bly, Georgia Rhoads, Marmion Johnson, Maureen Brown, Linda Bailey; *absent*: Thomas Andre, Barbara Assiff.

Student Assistants

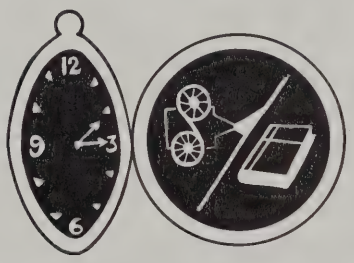

Seniors who volunteered to help in the school library and in the audio-visual program gave invaluable assistance, while they themselves received excellent training.

Under the guidance of Miss Margery Stocker, school librarian, students learned basic library skills: to check out books, keep bulletin boards attractive, see that book shelves were neat, and send reminders concerning overdue returns.

Projectionists, many of whom had served as aids in the junior high schools, were under the supervision of Miss Lillian Ross of the faculty. Skilled in the operation of many types of equipment, the boys gave up study periods to project material for classroom teachers.

Both groups worked unselfishly toward the operation of an efficient and enriched school program.

PROJECTIONISTS

Front: Dennis Casey, David King; *center*: David Butler, Robert Ellison, Kendall Nickelson, Albert Carreiro; *rear*: John Holmes, Richard Ladeira, Warren Davis, Francis Murphy.

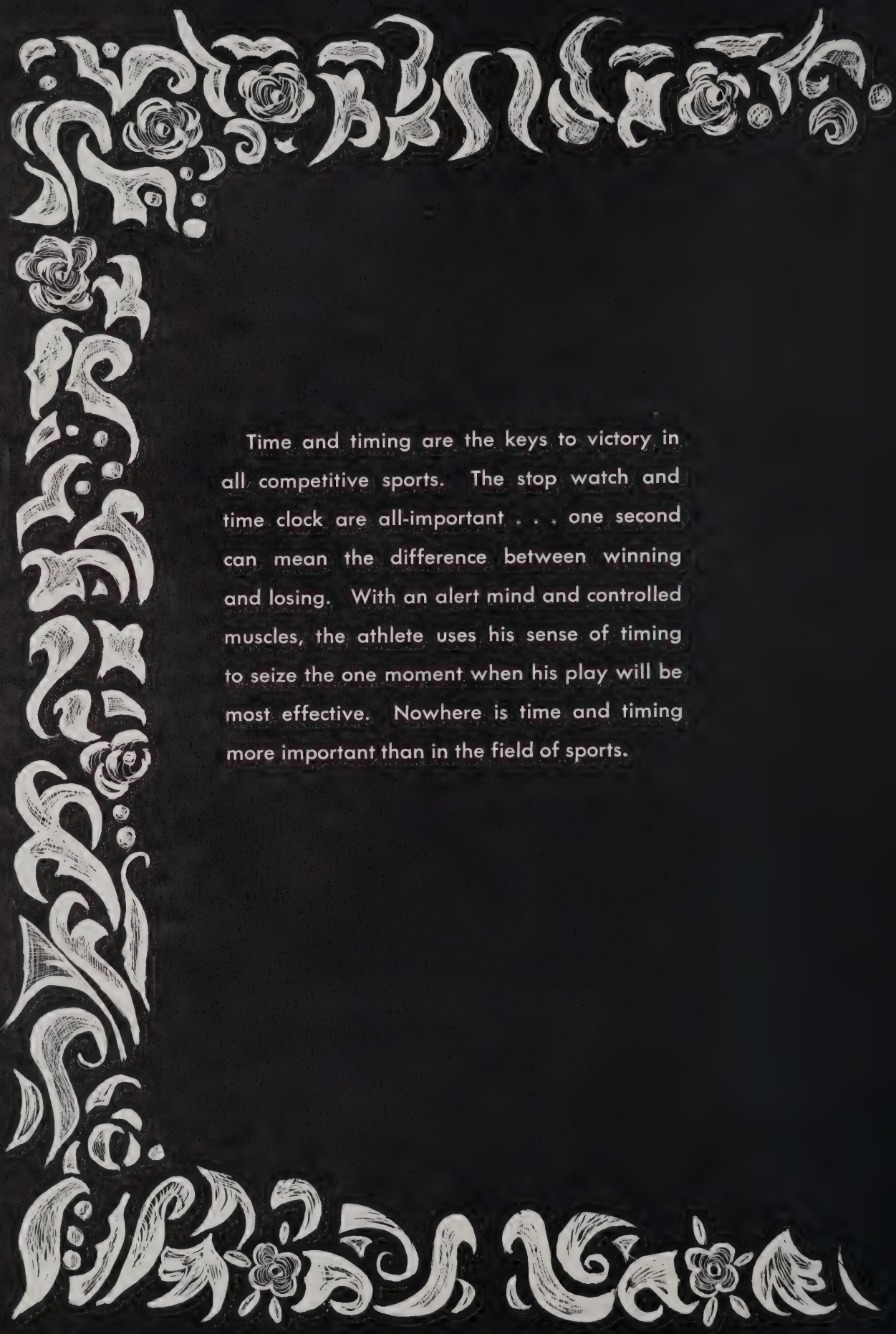

Time and timing are the keys to victory in all competitive sports. The stop watch and time clock are all-important . . . one second can mean the difference between winning and losing. With an alert mind and controlled muscles, the athlete uses his sense of timing to seize the one moment when his play will be most effective. Nowhere is time and timing more important than in the field of sports.

SPORTS

Eileen Alderson, Ilene Meyer, Jan Aillery, Cynthia Fernandes, Lisbeth Davidow, Roberta Wilk, Marlene Talbot, and Gymnast Jack Holden.

Cheerleaders

Hours of practice, enthusiasm, and tremendous school spirit combined to produce a group of cheerleaders second to none. Selected not only for skill, but also for scholarship, character traits, and appearance, the seven girls, with the aid of gymnast Jack Holden, officiated at games and rallies.

At the annual Cheerleaders' Dance on November 23, Dick Bielefeld and Avis Levy were chosen to reign as king and queen; trophies were awarded to Kathy Surprenant and Herbert Gordon for their outstanding support during the football season.

The squad, led by "Cindy" Fernandes, was under the direction of Miss Hope McFadden of the faculty.

SENIOR MEMBERS

Front: Betty Wilkinson, Avis Levy, Patricia Berube, Jerilyn Doyle, Kathleen Furness; *second row*: Kathleen Surprenant, Janice Bendiksen, Patricia Roy, Theresa Louro, Patricia Sylvia, Paula Riccardi, Christine Dzioba, Linda Sweeney; *third row*: Diane Dunn, Marlene Mosakowski, Gloria LePage, Carole Walsh, Leona Gibbs, Sharon Stewardson, Marilyn Benjamin, Mary Murphy, Barbara Cardoza, Sheila Sylvia; *rear*: Jeannine Cassey, Constance Webb, Cecile Richard, Jo-Ann Vieira, Joan Greany, Elaine Gomes, Sheila Charbonneau, Gertrude Almeida.

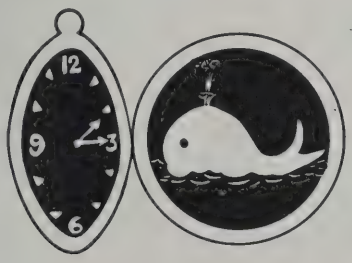

Pep Squad

President ..... Patricia Berube
Vice-President ..... Jerilyn Doyle
Adviser ..... Miss Hope McFadden
Secretary-Treasurers ..... Kathleen Furness, Avis Levy, Betty Wilkinson

Pep Squad members started their season with the making of red and white shakers for football enthusiasts. Decorating the stage for rallies was the responsibility of the groups, as was arranging bus transportation for out-of-town games.

Special sections in the football stands were reserved for Pep Squad members, who gave loud and strong support to the cheerleaders.

Front: A. Silva, R. Bielefeld, D. Medeiros, A. Katz, R. Vanasse, B. Hardy, D. Blanchette, M. Fonseca, K. Ponichtera, R. Costa, R. Beals, D. DeMello, P. Mandeville; *center*: W. Medeiros, R. Lomba, E. Couto, J. Remillard, J. Janiak, C. Isherwood, R. Saulnier, R. Sobral, W. Jeffries, E. Vieira, G. Goodfellow, J. Carter; *rear*: M. Goulet, H. Varnet, D. Harris, R. Barboza, M. Santos, M. Bernardo, J. Costa, S. Shorrock, J. Pawelczyk, G. Demanche.

Football

The 1962 football squad, in the wake of an undefeated '61 team, was characterized by fine team effort and cooperation among players. Head Coach Nicholas Morris and his assistants, Charles DeLeo and Richard Leadbetter, in a 7 game season, scored a 5-2 record; the climax came with the Thanksgiving Day victory in Fall River, on Durfee's mud-slicked field.

Seniors selected for All Bristol County mention were Captain Dave Blanchette, Bruce Hardy, and Paul Mandeville; the last two were also singled out for local Player of the Week honors. James Remillard, a Junior, won recognition in both classifications.

Mandeville, a three year Varsity player, established himself as one of the best backs ever to play for N.B.H.S. An all-around athlete, Paul was constantly an example of the finest in sportsmanship, both on and off the field.

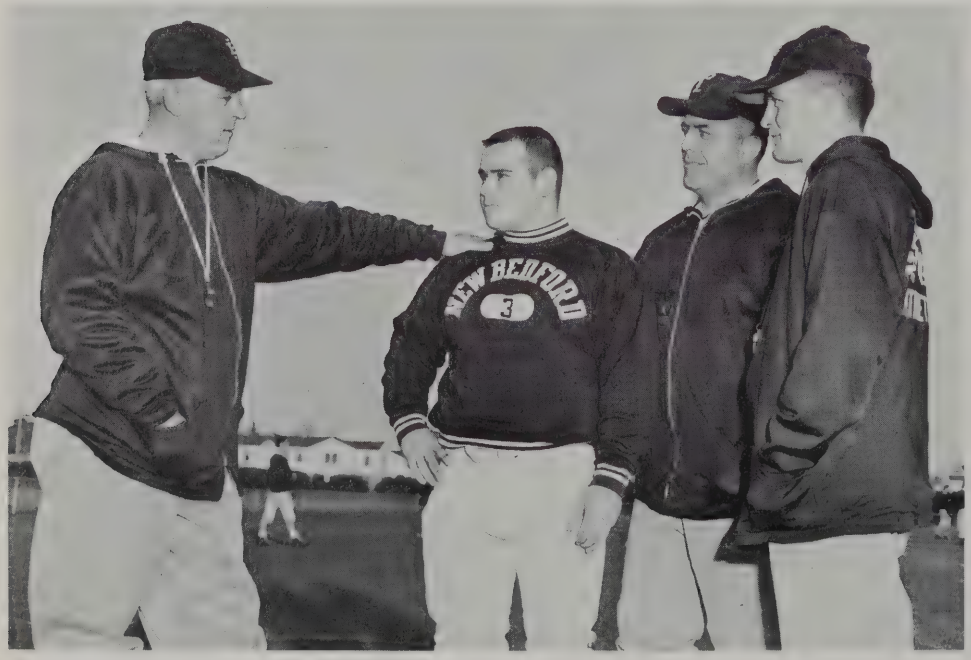

Coach Morris, Capt. Blanchette Asst. Coaches Lapsley and DeLeo.

SCOREBOARD

Opponent		N.B.H.S.
Mt. Pleasant	6	18
Rindge Tech	14	40
Weymouth	20	18
Brockton	32	0
Portsmouth, N.H.	0	30
N.B. Voke	0	18
Durfee	0	12

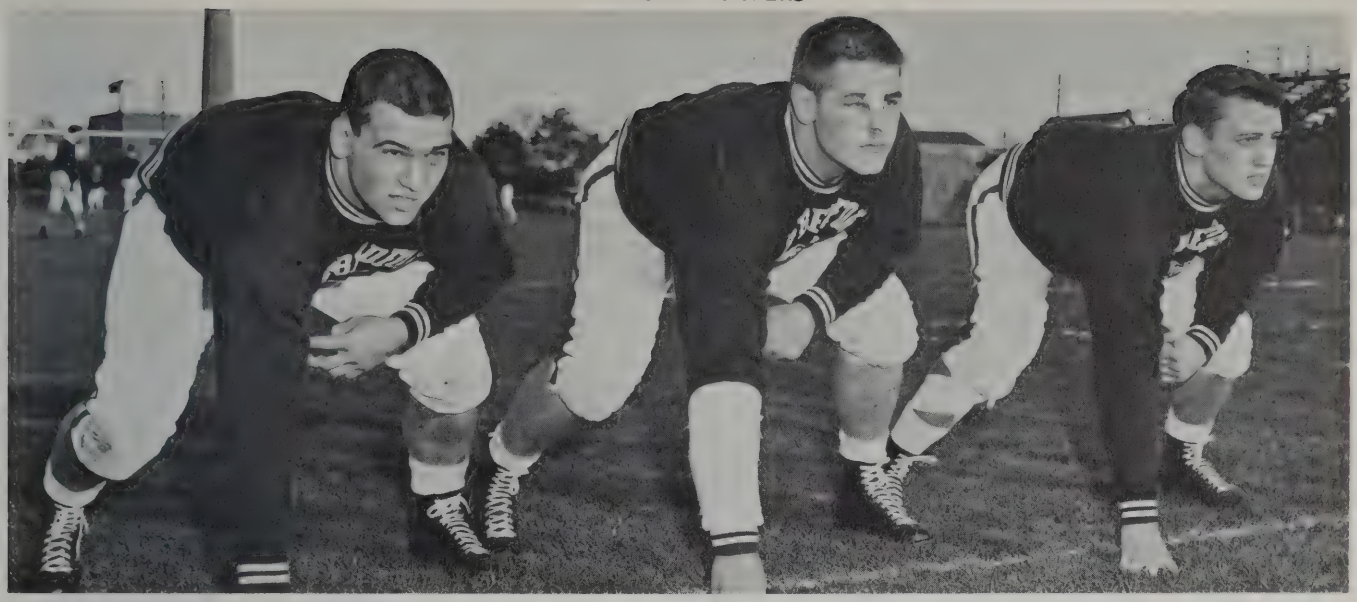

Ray Costa, Bruce Hardy, Ken Ponichtera.

Marcel Fonseca, Dave DeMello, Andy Katz.

Tony Silva

Dick Bielefeld

Coach Morris, Ronald Beals, Paul Mandeville, Dennis Medeiros, Bob Vanasse.

Front: J. Fernandes, B. Coggeshall, T. Perron, J. Santos, L. Martin, M. Shanbrun, D. Trznadel, W. Nooth, Coach Carreiro; *center*: B. Williams, D. Whalley, T. Souza, K. Almeida, D. Moniz, M. Leitao, R. Mikaelian; *rear*: E. Arruda, J. Silva, J. Langlois, J. Drucker, S. Crook, G. Crook, L. Rapoza, W. Maranhas, P. Mikus.

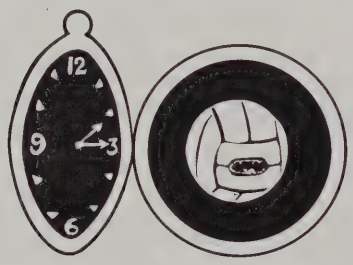

Soccer

Sparked by fine team play, the N.B.H.S. soccer team finished a 6-3-3 season, second only to the Voke booters in the Bristol County League. Under Co-Captains Larry Martin and John Santos, and with Richard Carreiro as coach, the New Bedford team encountered six schools on a home-and-away basis.

Leading Crimson scorer was John Santos, who accounted for 15 of the 24 goals scored. The season was climaxed with the impressive 0-0 game with the title holders, N.B. Vocational.

SCOREBOARD

N.B. vs. Diman Vocational	3-3, 0-1
N.B. vs. Attleboro	2-0, 4-0
N.B. vs. Wilbur	1-1, 2-0
N.B. vs. Westport	1-0, 2-3
N.B. vs. Durfee	4-0, 5-1
N.B. vs. New Bedford Vocational	0-1, 0-0

John Drucker, Manuel Leitao, Barry Coggeshall, Paul Mikus, Steven Crook.

Lawrence Martin, Coach Carreiro.

Edmund Arruda, John Santos, Barry Williams.

Front, left to right: L. Rocha, A. Esteves, W. Lefrancois, M. Young, M. Sherrington, J. Harrison, R. Fonseca, S. Abendroth, A. Arruda, D. Gomes, K. Ribeiro; *rear*: R. Murphy, P. Sylvia, A. Castro, R. Hathaway, D. Lopes, R. Silva, A. Britto, J. Vieira, D. Caron, E. Duarte, R. Silva, Coach Boucher.

Cross-Country

Under Coach Albert Boucher, the cross country team captured the Class A State title for the fourth time in the last five years. In winning this and the overall state title, New Bedford High harriers defeated a record number of 119 competing schools and 1,100 participating runners.

N.B.H.S. won five and lost none in dual meets. Other titles captured were the Bristol County League, Division I, Championship, and the Southeastern Massachusetts Cross Country League, Division I, Championship.

In the Second Annual Catholic Memorial Invitation Meet, with 15 schools competing, New Bedford was on top again for the second year in a row. Anthony Esteves won the Sophomore Division title in this meet.

The New England run ended a highly successful season for the New Bedford High team, which came in second among the best runners in the six state region.

Outstanding runners on this year's squad included Captain James Harrison, a Senior, and underclassmen Steve Abendroth, Dave Gomes, Mike Young, Anthony Esteves, Wayne Lefrancois, and Anthony Arruda.

Scoreboard

Bristol County League Division I

New Bedford	15
Durfee	50
New Bedford	15
Brockton	50
New Bedford	24
Coyle	37
New Bedford	15
Stang	50

Out-of-League Meet

New Bedford	27
Falmouth	30

Catholic Memorial Invitation Meet

Varsity

New Bedford	63
Boston Technical	68

Sophomores

New Bedford	31
Boston English	93
Lawrence Central	105

Southeastern Massachusetts Cross Country League

New Bedford	25
Coyle	55
Stang	123
Durfee	82
Brockton	143

State Meet — Class A

New Bedford	61
Boston Technical	111
Catholic Memorial	112
Lawrence Central	137
Beverly	146

New England Meet

Concord, N.H.	87
New Bedford	95
Norwich, Conn.	101
Old Town, Maine	
Boston Technical	
Gorham, Maine	
Dartmouth, Mass.	
Keene, N.H.	
Plainville, Conn.	
Barrington, R.I.	

SENIOR HARRIERS

Michael Sherrington, Captain James Harrison, Richard Fonseca.

Front: P. Guilbeault, D. Medeiros, M. Sherrington, R. Beals, U. Machado, J. Harrison, A. Bochman, B. Coggeshall, J. Sylvia, P. Mandeville; *second row*: R. Gammons, C. Chumack, M. Young, S. Abendroth, K. Rose, M. Ros, W. Lefrancois, D. Gomes, R. Rebello, A. Esteves, Coach A. Boucher; *third row*: G. Stec, D. Lopes, A. Arruda, M. Santos, W. Davis, A. Katz, R. Ladeira, J. Ventura, J. Viera; *rear*: R. Silva, R. Gonsalves, D. Sequeira, M. Kurgon, K. Yankopolus, G. Goodfellow, K. Ribeiro.

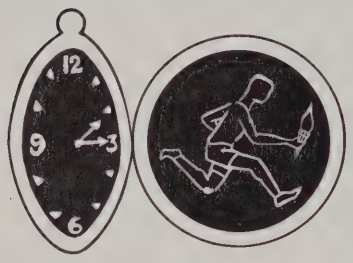

Track

The 1962 Spring Track Team distinguished itself by winning the Greater Boston Interscholastic overall title for the third successive year, thus retiring the trophy. N.B.H.S. became the first team to accomplish this feat.

Crimson runners also placed high in the St. John's Relays and Belmont Relays, besides making their presence felt in State Meet competition.

For '62-'63 Winter Track, the squad was divided into Teams A and B, to meet the requirements of the newly-formed Southeastern Massachusetts Winter Track League. In dual meet competition, A defeated the B group; however it was B that later captured the League title.

Crimson harriers were under the guidance of Coach Albert Boucher and Team Captain James Harrison.

SENIOR TRACKMEN

Front: Mike Sherrington, Dennis Medeiros, Paul Mandeville, Joseph Sylvia, Ronald Beals, Urbano Machado, James Harrison, Albert Bochman, Philip Guilbeault, Barry Coggeshall; *rear*: Dick Ladeira, Warren Davis, Andrew Katz.

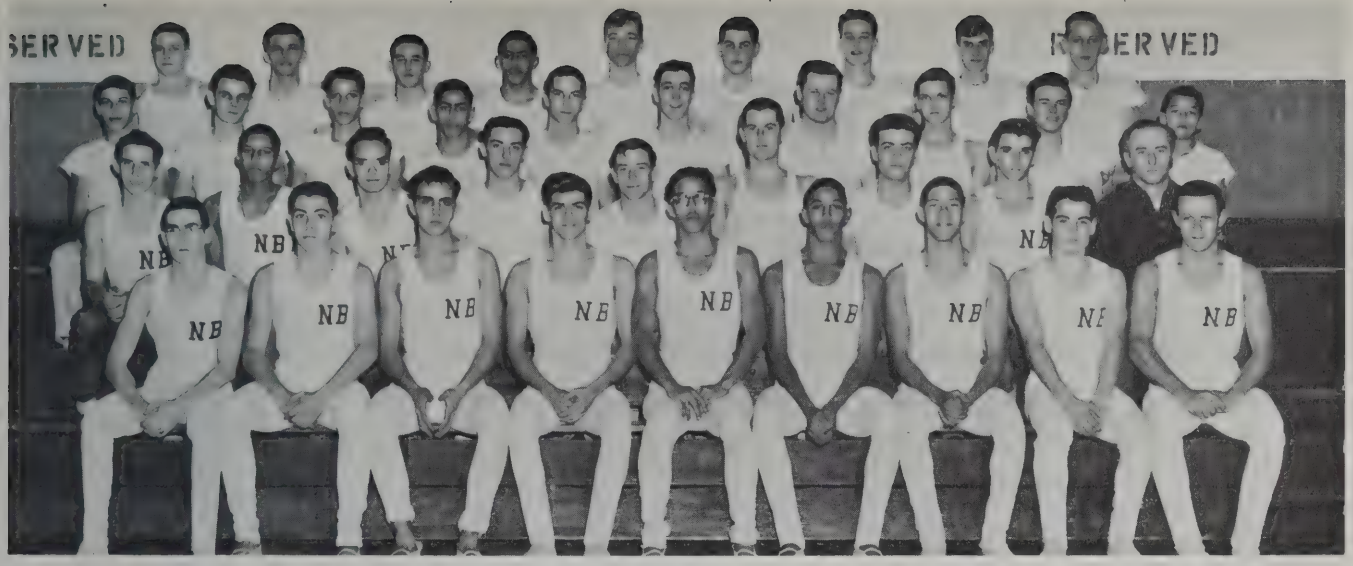

Front: R. Leclair, E. Perry, L. Bibeau, T. Fernandes, R. Fonseca, A. Britto, J. Senna, J. Ventura, J. Holden; *second row*: D. Caron, A. Barboza, J. Harrison, W. Rollins, J. Medeiros, R. Haskell, A. Castro, E. Graviel, Coach A. Boucher; *third row*: E. Duarte, R. St. Armand, H. Cunha, A. Capitao, R. Wyer, H. Laferriere, G. Kieltyka, R. Cormier, R. Murphy, H. Rogers; *rear*: P. Roy, A. Gifford, D. Hammond, J. Capitao, W. Lague, D. Gomes, S. Laube, G. Eccleston, J. Aumann.

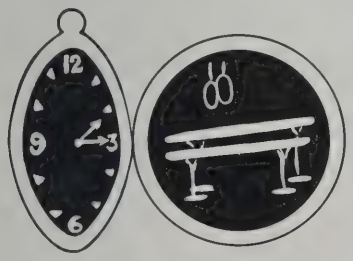

Gymnastics

Hard hit by the graduation of many experienced gymnasts, this years' Gymnastics Team found itself facing a "building" year.

Under Team Captain Thomas Fernandes, a relatively inexperienced team won a fair share of competitions and was never really "out" of any meet, even when defeated.

Hours of before-school practice, enthusiasm, team spirit, and, above all, the fine coaching of Albert Boucher can be counted on to create a well-trained '63-'64 squad out of the inexperienced gymnasts of this year.

DUAL MEET RECORD

Opponent		N.B.H.S.
Needham	121	115
Newton	94	101
Andover	112	99
Minnechaug	102	96
Melrose	84	100
Braintree	95	98

Front: Phyllis DeMoranville, Betsy Shuster, Marcia Grenn, Gertrude Almeida, Jessye Williams, Leona Gibbs, June LaRochelle, Joyce LaRochelle; *rear*: Beverly Baptista, Sandra Bento, Teresa Nunes, Andrea Harrison, Mitzi Dolinsky, Ramona Jonas, Carol Correia, Jane Krakowiak.

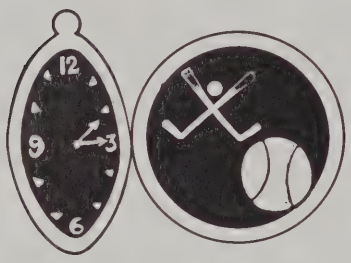

Girls' Sports

Sports for girls at N.B.H.S. were marked by good sportsmanship, in the face of disappointing records this year.

Kneeling: Carol Ferreira, Betty Wilkinson, Nancy Morris, Janice Bendiksen; *standing*: Patricia Roy, Jacqueline Paul, Patricia Berube, Jessye Williams, Brenda Cathcart, Susan Zych.

The Field Hockey Team, coached by Mrs. Marcia Foncart and captained by Gertrude Almeida, played its fourth season in the Bristol County League. Two victories over Case High were the only wins in the 10-game schedule.

In basketball, Co-Captains Nancy Morris and Betty Wilkinson led a team coached by Miss Hope McFadden. The squad had to defend the Bristol County Championship, held by New Bedford for four successive years. A record of no wins and eight losses resulted, in spite of good team effort.

It is hoped that the experience in Girls' Varsity play will enable next year's upperclassmen to better the '62-'63 record.

Richard Forand, Antone Costa, Carlton Ryder, Charles Richardson, Anthony Zimon, John Sullivan, David Teixeira.

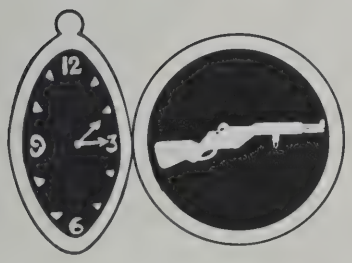

Riflery

Riflery has rapidly risen to a position of prominence in the sports picture at New Bedford High.

In dual meet competition, the Crimson team met not a single defeat; rivals Tabor and Gloucester were bested twice each. N.B.H.S. captured the Rhode Island-Southeastern Massachusetts Interscholastic League title, and won first place in both the Northeastern University Invitational Match and the National Rifle Association Sectional Match. The National Association ranked the New Bedford High team fourth in the nation.

Team Captain John L. Sullivan brought distinction to the school by winning first place in the New England Sportsmen's Show riflery competition; for this achievement, he was honored on the local Player of the Week radio program.

Instructors in riflery were Capt. Alva Bundren, Professor of Military Science, and Sgt. William Kirk, R.O.T.C. instructor.

Front: Terence Gomes, George Gomes, Wendell Miranda, Ronald Lomba, Kenneth Leonard; *center*: Assistant Coach Charles DeLeo, Lawrence Martin, Dennis Wilkinson, Glenn Stec, Donald Almeida; *rear*: Mgr. Raymond Spirlet, Robert Snigger, Richard Dupuis, Marcelo Fonseca, Coach Roger Lemenager.

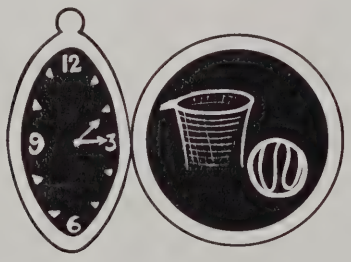

Basketball

In his second season as basketball mentor, Coach Roger Lemenager and his assistant, "Chuck" DeLeo, directed his squad to an impressive 12-4 record. This was a tremendous improvement over last year's performance, and qualified N.B.H.S. for Tech Tourney play.

The first encounter in the tourney was with Boston Trade, which held the Greater Boston title. After New Bedford's 77-58 victory, Crimson met Rindge Tech in the quarter-finals. A heartbreaking loss, 50-52, eliminated the New Bedford from further play. Rindge advanced, by a semi-final victory over Malden, to meet Durfee in the finals and to capture the Tourney title.

Captain "Wendy" Miranda and his team had the satisfaction of giving Rindge more keen competition than did any other team playing in the Tourney; although Durfee had defeated the Whalers twice during regular season play, the Fall River team lost to Rindge by 68-79, contrasted with the Whalers' 2-point defeat.

Scoreboard

N.B.H.S. vs. N.B. Vocational	79-55, 59-50
N.B.H.S. vs. Somerville	54-47, 70-80
N.B.H.S. vs. Durfee	50-57, 64-73
N.B.H.S. vs. Fitchburg	66-64, 79-62
N.B.H.S. vs. Attleboro	47-63
N.B.H.S. vs. Worcester Trade	51-47
N.B.H.S. vs. N.B.H.S. Alumni	74-71
N.B.H.S. vs. Mt. St. Charles	67-53
N.B.HS. vs. Leominster	75-54
N.B.H.S. vs. Everett	73-57
N.B.H.S. vs. Millbury	82-75
N.B.H.S. vs. Lawrence Central	73-64

Seniors Larry Martin, Terry Gomes, Ken Leonard, "Wendy" Miranda, "Sal" Fonseca.

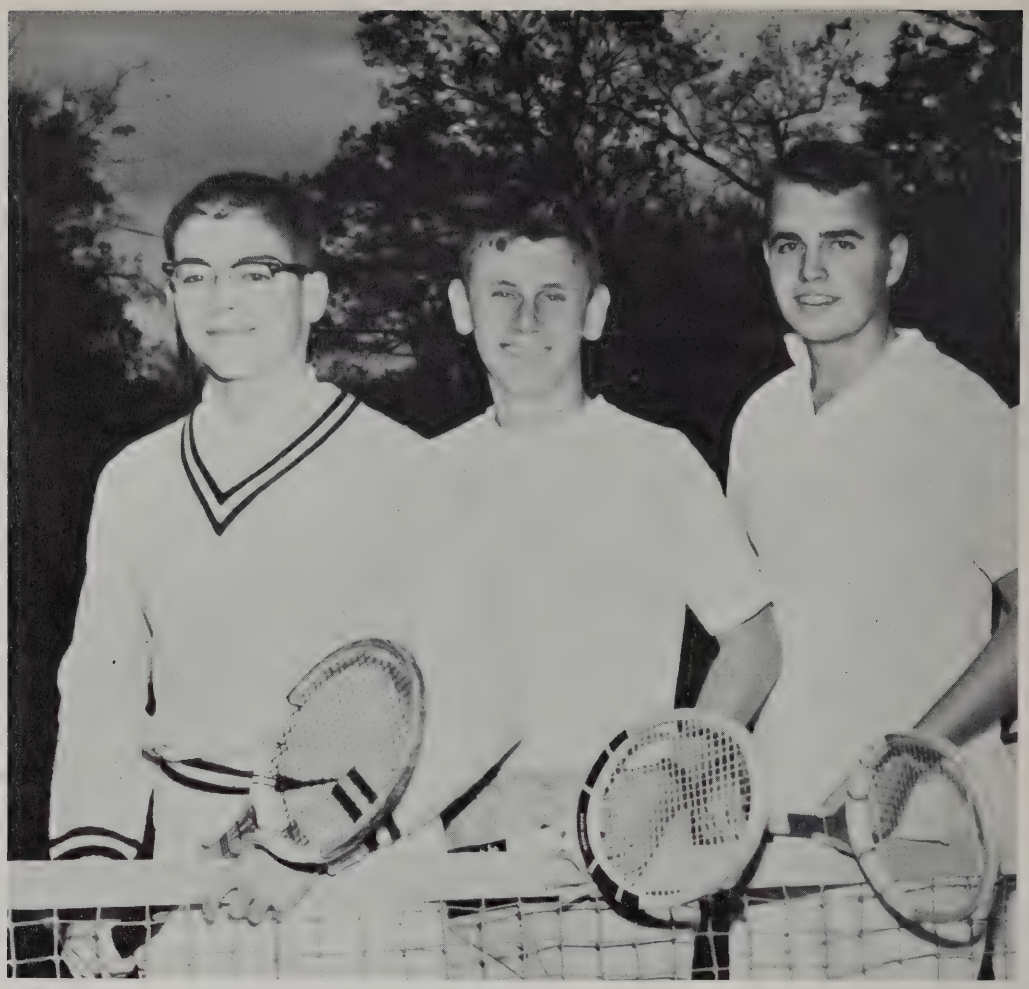

SENIOR NET MEN

Joe Ferreira, Jeff Kestenbaum, Bob Doyle.

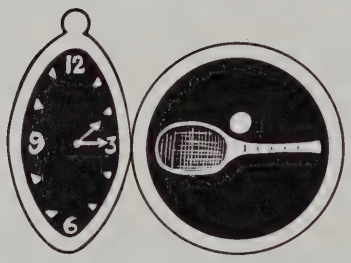

Tennis

Under the guidance of Coach Walter Bonner, Captain Bob Waxler's 1962 Varsity Tennis Team won recognition for the school and for individual members.

The Southeastern Massachusetts League Championship came to N.B.H.S. for the second year in a row. The League's Doubles Championship was also won, by Waxler and Jack Beardsworth. In State competition, Martin Pildis reached the quarter-finals.

In home-and-away matches with Coyle, Dartmouth, Fairhaven, Durfee, Rogers, Apponequet Regional, Lawrence of Falmouth, and Tabor Academy, the Crimson record was 14 wins, 2 losses.

Bob Doyle, a '62 Varsity player, plus Clarence Bixler, Crawford Gatenby, Joseph Ferreira, and Jeffrey Kestenbaum, represented the Class of '63 on the tennis court.

Coach Jack Curry, Frank Rua, Bruce Robert, Robert Nowak, Raymond Spirlet, Richard Jaslow.

Golf

In his first year with the N.B.H.S. links men, Coach Jack Curry produced a '62 team with an enviable record. The team captured the Bristol County Scholastic League title for the second successive year, with a season record of 8-0-2; Dartmouth and New Bedford Vocational accounted for the two tie matches.

New Bedford won the annual Golf Day title at the Public Links. In competition for the State title, Crimson golfers defeated Dennis-Yarmouth Regional and Weymouth, which had not met defeat in two years. N.B.H.S. was then defeated by Pittsfield, which went on to win the State laurels.

Led by Co-Captains John Wordell and Walter Gordon, the '62 team met five shools in County League play, on a two-game basis. An exhibition match with Tabor at the Kittansett links brought victory to the Crimson team.

Seniors Frank Rua and Bruce Robert were chosen Co-Captains of the 1963 team.

SENIORS

FRANK RUA

BRUCE ROBERT

Front: Robert Miranda, Paul Mikus, Herbert Gordon, Joseph Caesar, George Ferreira, Paul Mandeville; *center:* James Evangelho, David Blanchette, Robert Vanasse, James Botelho, Robert Young, Richard Gamache, Coach Luchetti; *rear:* Robert Snigger, Donald Parker, Dennis Brightman, Henry Davenport, James Remillard, Roger Camire.

Baseball

The 1962 Varsity Baseball Team, under Captain Jim Botelho, played a 13 game schedule, with a 10-3 record. Two losses to Durfee and one to Hope accounted for the three defeats.

One of the season's highlights was a single encounter with Lynn High, when Bob Miranda pitched a 2-0 game against Lynn's nationally-recognized pitcher Nash.

The squad was coached by Charles Luchetti and his assistant Joseph Camacho.

SCOREBOARD

New Bedford vs. Mt. Pleasant	11-2, 8-6
New Bedford vs. Hope	5-6, 8-5
New Bedford vs. Durfee	1-4, 2-7
New Bedford vs. Coyle	8-3, 8-0
New Bedford vs. Attleboro	7-0, 8-5
New Bedford vs. N.B. Vocational	3-2
New Bedford vs. Lynn Public	2-0
New Bedford vs. West Quincy	9-1

JAMES EVANGELHO

BOB YOUNG, DENNIS BRIGHTMAN, BOB MIRANDA

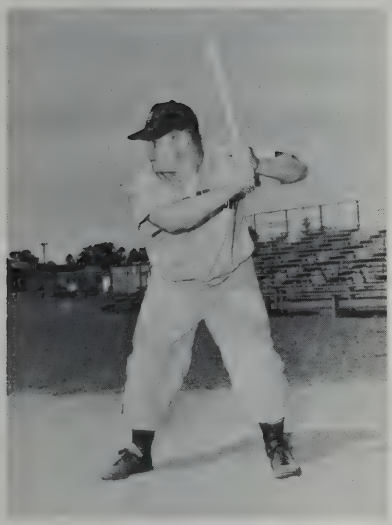

DAVE BLANCHETTE

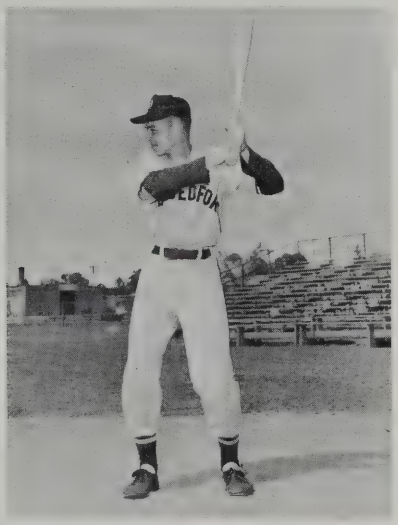

BOB VANASSE

PAUL MANDEVILLE

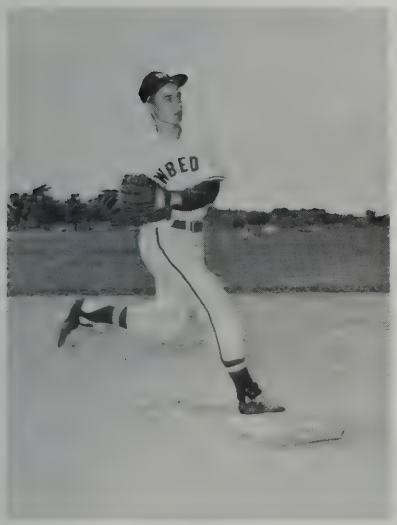

PAUL MIKUS

GEORGE FERREIRA

HERBERT GORDON

Throughout our high school years, Time has been of the greatest importance. It has not only ruled our academic endeavors, but has served as a guide for our social development as well. Like the cuckoo of our clock, who knows when to come out and when to return to his place, we have learned that there is a time to be gay, and a time to be serious. By achieving a balance between the two, we can use time to the best advantage.

We will always remember the wonderful moments we have shared: the balls where we danced the hours away, the hopeful journeys to Boston for the Tech Tourney, and the Victory Parade through the city, the day we sat in the rain to see our boys defeat Durfee on Thanksgiving, our gala Junior and Senior proms, the class spirit we showed at the Senior Get-Together, and our Farewell Banquet at the New Bedford Hotel.

These are the memories we will treasure in the years to come, and as we look back, we'll know that our high school years gave us "the time of our lives".

Time of Our Lives

Time Used Well Brought Rewards

Harvard Club Book ..... *Paul Mikus*
College Club Book ..... *Eileen Alderson*
Girls' State Delegate ..... *Nancy Towers*
Boys' State Delegate ..... *Eric Alpert*
D.A.R. Good Citizen ..... *Nancy Towers*
State Student Government Day Delegate — *Paul Mikus*

Jewish War Veterans' Brotherhood Award — *Herbert Rosenfield*

Hammon Wollison Memorial Citizenship Award *Paul Mikus*

Betty Crocker Homemaker of Tomorrow — *Phyllis Currier*

National Merit Foundation Finalist — *Eric Alpert*

Bausch and Lomb Science Award *Joseph Ferreira*

U. of Mass. Mathematics Certificate — *Joseph Ferreira*

Post I, American Legion Medals — *Col. John Holmes, R.O.T.C.*
Major Linda Francis, GAMS

Sportsman's Show Rifle Championship — *John L. Sullivan*

"Atoms for Peace" Conference Delegates —
Paul Mikus, Joseph Ferreira

Summer Scholarships for Advanced Study —
Joseph Ferreira, Paul Mikus, Theodore Przystas

National Merit Foundation Commendations —

Donna Arsenault
Robert Avila
Joseph Ferreira
Cheryl Hathaway
Stuart Liss
Theodore Przystas
Georgia Rhoads
Thomas Rodrigues

Greater New Bedford Science Fair —
Joel Kameron—Grand Winner

Double Winners, N.O.M.A. Spelling Project —

Ronald Borges
Adele Bourgeois
Raymond Cabral
Jeannine Cassey
Lydia Correira
Joyce Crowther
Walter Ellison
Victoria Fisher
Johnnie-Ann Freitas
Elaine Gomes
Frederick Ingham
Dawn Kubik
Kathleen Magagna
Cynthia Polchlopek
Patricia Rossi
Sandra Tavares
Lorraine Tisdelle
Marie A. Vieira

Language Proficiency Junior Year Awards

Latin

Eric Alpert

Portuguese

Raymond Cabral
Phyllis Fonseca
Agnes Mont

French

Eric Alpert
Donna Arsenault
George Biscari
Joseph Ferreira
Russell Haskell

New Bedford High School Science Fair Awards

Joel Kameron—Grand Prize

Edward Camara
Marjorie Dean
Janice Feijdasz
Patricia Gafner
Anne Gunderson
Cheryl Hathaway
Judith Leva
Avis Levy
Sharon Stewardson
Carole Walsh

New Bedford High School Humanities Fair Awards

English

Elizabeth Burkle
Robert Doyle

History

Clarence Bixler
Albert Carreira

Art

Donna Dumont

German

Lucy Bly

Portuguese

Raymond Cabral

Russian

Edward Camara
Nancy Marsden
Georgia Rhoads

New Bedford Student Government Day Delegates

Arnold Feingold
Herbert Rosenfield
Paul Mailhot
Michael Lague
William Daffinee
Cynthia Fernandes
Robert Vanasse
James Evangelho
Jo-Ann Vieira
Walter Ellison
Linda Taylor
Anthony Silva
Patricia Healy
Joan A. Santos
Patricia Gafner

SENIOR GET-TOGETHER

On these four pages are glimpses of one of our happiest times — the first gathering of the Class of 1963 as "illustrious Seniors"! Who will forget that evening — the buffet supper, the performances of talented dancers and musicians, the song parodies, the wonderful, crazy skits, the Bunny Hop and Hokie Pokie, and dancing with those whom we had known previously only in class? Our Get-Together will long be remembered!

DR. BEN
CRAZY

A Timely Test

THE WITCHING HOUR

In keeping with the current psychological practice of testing by word association, the classbook staff submits herewith some timely phrases and their likely associations in the minds of typical Seniors:

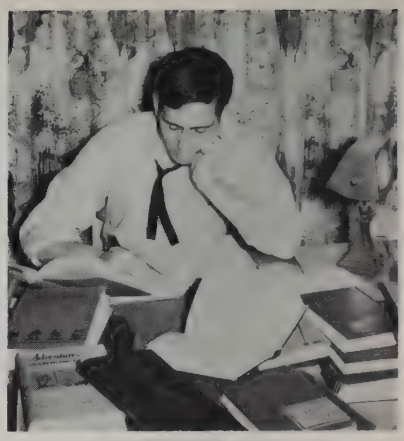

BURNING MIDNIGHT OIL

September Song —
Back to the grind!

It's Three O'Clock in the Morning —
Term paper due!

Oh, What a Beautiful Morning —
No test — we have a "sub".

Howdie Doodie Time —
Report to the Projection Room

Burning Midnight Oil —
Two Tests Tomorrow.

June is Busting Out All Over —
All set for Prom?

The Way You Look Tonight —
Is that actually *hair?*

Morning's at Seven —
Gym Team's already at work.

Time and Again —
Detention Room "regulars".

June in January —
This classroom's suffocating!

Time Remembered —
A visit to the principal.

Summer Madness—
First time on water skis.

The witching hour—
Where are my rollers and face cream?

Night and Day—
"The Matchmaker" rehearsals.

High Noon—
Lunch — and "the latest".

Lost Week-end—
I didn't open a book!

That's the Time to Cry—
I lost the election.

Time on My Hands —
The habitué in front of Liggett's.

Hour after Hour
Friday home-room periods.

Love in the Afternoon
Hand-holders leaving school.

Winter Wonderland
A blizzard — and no school!

Day by Day—
The count-down until Class Day.

Time Bomb—
Yellow Card.

It's Time to Say Good-Bye—
The Great Day's here at last!

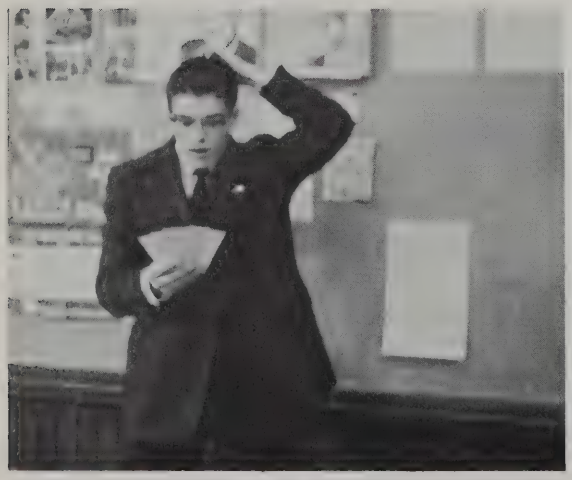

TIME BOMB

HIGH NOON

MOMENTS "CAPTURED" BY DAVE

ON THE SPORTS SCENE

BEDFORD
BEDFORD

CHEERLEADERS' DANCE

JUNIOR PROM

CHRISTMAS ACTIVITY

"THE MATCHMAKER"

IN CLASS—AND OUT

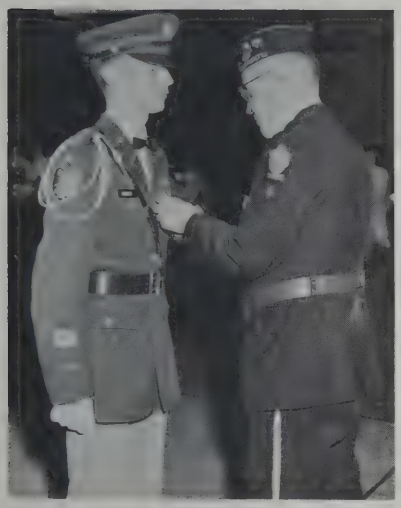

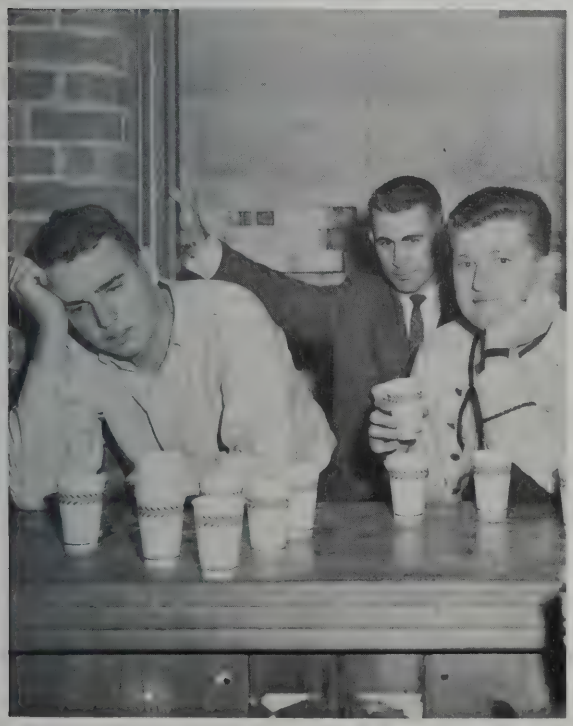

As Time Goes By We'll Remember - - -

Arnie Feingold's winning sincerity and good manners.
Eddie Camara — our answer to Allen Funt
The well-groomed appearance of Jan Aillery.
The Senior table at which the Sophomores sat all year.
Pete Demakis' shedding of weight to fit into his Hillman.
The suave, sophisticated voice of Eric Alpert.
The air of perfection about Joan Greany.
The on-stage poise of Lucy Bly and Faith Novick.
Betty-Jane Burkle's fashionable wardrobe.
The fragrant aromas from the chemistry and biology labs.
The circular fashion in which Pat Berube ate a sandwich.
Warren Davis' pink cast and black bootie.
Jo-Ann Balestracci — our American Beauty.
The smooth "line" of Andy Katz.
Carolyn Pisarczyk's "original" typing!
The unwritten thoughts for the Suggestion Box.
Bruce Miranda's happy disposition.
— "Rooms 101, 102, 104, report to the girls gym."
Sharon Fabio's neatness and sense of style.
The casual A's of Cheryl Hathaway and Janice Fiejdasz.
Tom Andre's philosophy on life.
"There's more than one way to skin a cat" — ask Carol and Margie!
The success of Anthony Zimon's science experiments.
Arnie Briden's helpful forgetfulness.
Joel Kameron and his "little people."
The "large" mirrors in the girls' rooms.
The understanding heart of Nancy Towers.
Kathy Surprenant's red hair and freckles.
Linda Sweeney's "Monday illness"!
Ellen Braudy's favorite expression: "Let's go, people!"
The pleasant smile of Donna Vancini.
The elegance of the auditorium seats!
Bob Vanasse's huge lunches.
The Glassman twins — who could tell?
Linda Taylor's three years of keeping the books.
The argument Janice Ponte had with the Girls' Room door.
Dianne Wesoly's greeting to everyone — "Hi, brat!"
Herbie Rosenfield's friendly wink.

The way Carol Santos liked to experiment with colors.
Joe Ferreira's College Boards — 800, no less!
Bootsy Francis' passion for white sports cars.
The all-around ability of Paul Mikus.
Sheila Sylvia's "small" group after the Senior Get-Together.
Larry Martin — our own J.F.K.
The unorthodox use of meat stickers.
Car pool corporation: Shuster, Harrison, Gorfinkle, and Joblon.
Carol Silva, our accomplished pianist.
John L. Sullivan, always on target.
The rich voice of Susan Lawrence.
Wendy Miranda's — "Sophomores should be seen and not heard!"
Dickie Bielefeld, our unsung hero.
The beautiful dark eyes of Arlene Dutra.
Queen of the Cheerleaders' Dance — Avis Levy.
The accident-prone car of Dale Frates.
Paul Mandeville, our All-American boy.
The infectious giggle of Carol Furlani.
Eileen Alderson's expressive features.
Gail Dawson's partiality for baseball.
The enthusiasm and school spirit of Cynthia Fernandes.
Herbie Gordon's collection of baseball jackets.
Gentlemen (?) before ladies, when it comes to lunch!
Gilly Costa's way with a trumpet.
The sunny disposition of Jerri Doyle.
The weird appearance of many Sophomores.
Gloria Amaro's long black hair.
The quiet charm of Georgia Rhoads.
The natural look of Jean Latusek and Susan Bellotti.
Phyllis Currier's love for sailing.
Stuart Liss — our Ernest Hemingway.
Roberta Wilk's driving — "slow and careful".
The 3rd floor bubblers that worked like showers.
Bette Rothman's lively chatter.
The outstanding clothes of Sue St. Germain and Betsy Shuster.
The mischievous grins of Joe Janak and Ritchie Ladeira.
The times when it was "just one of those days!"
— "Rooms 131, 132, and 133, report to the girls' gym."
Carol Pisarczyk's exuberance.
The friendliness of Buddy Ellison.
and, most of all,
The long hours we spent putting this book together!

HIGH SCHOOL
REFERENCE LIBRARY
New Bedford, Mass.

"The Younger Generation"

Photography by Cherry & Webb Photo Studio
Printed by American Press, Inc.

HIGH SCHOOL
REFERENCE LIBRARY
New Bedford, Mass.

3 9066 00057 0859

Epilogue
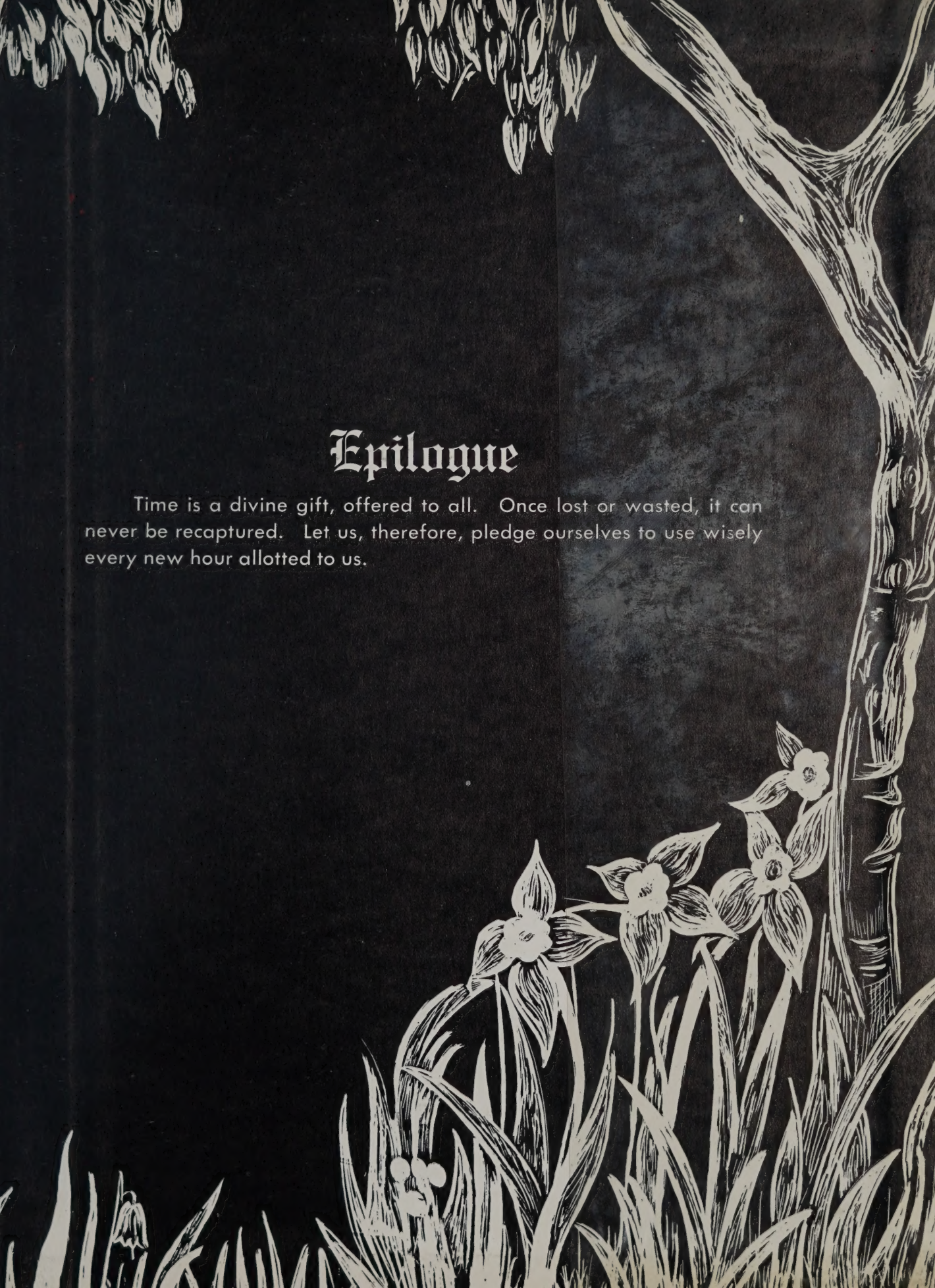
Time is a divine gift, offered to all. Once lost or wasted, it can never be recaptured. Let us, therefore, pledge ourselves to use wisely every new hour allotted to us.